

Licensing Sub-Committee Report

Item No:	
Date:	23 July 2020
Licensing Ref No:	20/04235/LIPN - New Premises Licence
Title of Report:	Mr Fogg's Tavern 58 St Martin's Lane London WC2N 4EA
Report of:	Director of Public Protection and Licensing
Wards involved:	St James's
Policy context:	City of Westminster Statement of Licensing Policy
Financial summary:	None
Report Author:	Jessica Donovan Senior Licensing Officer
Contact details	Telephone: 020 7641 6500 Email: Jdonovan@westminster.gov.uk

1. Application

1-A Applicant and premises			
Application Type:	New Premises Licence, Licensing Act 2003		
Application received date:	28 May 2020		
Applicant:	St Martin's Lane Bar Ltd		
Premises:	Mr Fogg's Tavern		
Premises address:	58 St Martin's Lane London WC2N 4EA	Ward:	St James's
		Cumulative Impact Area:	West End
Premises description:	This is an application for a new premises licence which intends to operate as Lounge and Bar.		
Premises licence history:	The premises have had the benefit of a licence, Licence number 19/07667/LIPDPS from 2005 which is still currently in place. A copy of the licence can be found at Appendix 3 . The premises have also had the benefit of a number of Temporary Event Notices.		
Applicant submissions:	There are submissions from the applicant at Appendix 2 of this report.		

1-B Proposed licensable activities and hours							
Films:				Indoors, outdoors or both			Indoors
Day:	Mon	Tues	Wed	Thur	Fri	Sat	Sun
Start:	10:00	10:00	10:00	10:00	10:00	10:00	12:00
End:	01:00	01:00	01:00	01:00	01:00	01:00	00:00
Seasonal variations/ Non-standard timings:		All licensable activities shall be extended from the end of permitted hours on New Year's Eve to the start of permitted hours on New Year's Day.					

Recorded Music:				Indoors, outdoors or both			Indoors
Day:	Mon	Tues	Wed	Thur	Fri	Sat	Sun
Start:	10:00	10:00	10:00	10:00	10:00	10:00	12:00
End:	01:00	01:00	01:00	01:00	01:00	01:00	00:00
Seasonal variations/ Non-standard timings:		All licensable activities shall be extended from the end of permitted hours on New Year's Eve to the start of permitted hours on New Year's Day.					

Late Night Refreshment:				Indoors, outdoors or both			Both
Day:	Mon	Tues	Wed	Thur	Fri	Sat	Sun
Start:	23:00	23:00	23:00	23:00	23:00	23:00	23:00
End:	01:00	01:00	01:00	01:00	01:00	01:00	00:00
Seasonal variations/ Non-standard timings:		All licensable activities shall be extended from the end of permitted hours on New Year's Eve to the start of permitted hours on New Year's Day.					

Sale by retail of alcohol				On or off sales or both:			Both
Day:	Mon	Tues	Wed	Thur	Fri	Sat	Sun
Start:	10:00	10:00	10:00	10:00	10:00	10:00	12:00
End:	01:00	01:00	01:00	01:00	01:00	01:00	00:00
Seasonal variations/ Non-standard timings:			All licensable activities shall be extended from the end of permitted hours on New Year's Eve to the start of permitted hours on New Year's Day.				

Hours premises are open to the public							
Day:	Mon	Tues	Wed	Thur	Fri	Sat	Sun
Start:	10:00	10:00	10:00	10:00	10:00	10:00	12:00
End:	01:30	01:30	01:30	01:30	01:30	01:30	00:30
Seasonal variations/ Non-standard timings:			All opening hours shall be extended from the end of permitted hours on New Year's Eve to the start of permitted hours on New Year's Day.				

2. Representations

2-A Responsible Authorities	
Responsible Authority:	Licensing Authority
Representative:	Angela Seaward
Received:	25 June 2020
<p>I write in relation to the application submitted for a new premises licence for 58 St Martin's Lane, London, WC2N 4EA</p> <p>As a responsible authority under section 13 (4) of the Licensing Act 2003 as amended under the Police and Social Responsibility Act 2011, the Licensing Authority have considered your application in full. The Licensing Authority has concerns in relation to this application and how the premises would promote the four Licensing Objectives:</p> <ul style="list-style-type: none">• Public Nuisance• Prevention of Crime & Disorder• Public Safety• Protection of children from harm <p>The application seeks the following:</p> <ul style="list-style-type: none">• Films & Recorded Music Monday to Saturday 10:00 to 01:00 Sunday 12:00 to 00:00• Late Night Refreshment Monday to Saturday 23:00 to 01:00 Sunday 23:00 to 00:00• Supply of Alcohol On Premises Monday to Saturday 10:00 to 01:00 Sunday 12:00 to 00:00• Opening Hours to Public Monday to Saturday 10:00 to 01:30 Sunday 12:00 to 00:30 <p>The premises is located within the West End Cumulative Impact Area and as such various policy points must be considered, namely CIP1, HRS1 and PB2.</p> <p>At present, the operating hours applied for licensable activities currently fall outside of Westminster's core hours. Paragraph 2.3.2 states that Policy HRS1 is not a policy to refuse applications for hours longer than the core hours and consideration will in all cases be given to the individual merits of an application. Where a proposal is made to operate outside these core hours each application will be considered on its merits against the criteria as set out in paragraph (ii) that applications for hours outside the core hours set out below in this policy will be considered on their merits, subject to other policies stated within the Westminster licensing policy.</p> <p>Supply of Alcohol On the Premises Monday to Thursday 10:00 to 23:30 Friday to Saturday 10:00 to 00:00</p>	

Sunday 12:00 to 22:30

Other Licensable activities

Monday to Thursday 09:00 to 23:30

Friday to Saturday 09:00 to 00:00

Sunday: 09:00 to 22:30

It is the intention to generally grant licences or variations to licences where the hours when customers are permitted to be on the premises are within the 'core hours' as set out in Policy HRS1, therefore the licensing authority would encourage the applicant too consider reducing the licensable activities to be within these hours.

The premises intends to operate as a Lounge wine bar and with no ancillary use so will be considered under policy PB2. It is the Licensing Authority's policy to refuse applications in the Cumulative Impact Areas other than applications to vary hours within the Core Hours under Policy HRS1. Paragraph 2.5.23 advises that the licensing authority considers the grant of variations and new licences for pubs and bars in the cumulative impact area should be limited to exceptional circumstances.

The licensing authority notes the proposed condition 18 which states 'On the first floor, the Service of alcohol shall only be by waiter/waitress service'. paragraph 1.3 advises that the council wishes to discourage drunkenness and to encourage the provision of more seating in premises which serve alcohol for people to sit and enjoy a drink and order food by table service, in place of open bar space which caters for high volume vertical drinking. Therefore the licensing authority encourages the applicant to provide further submissions on how they intend to operate the ground floor and detail how their operation is exception to a policy that is to refuse.

Currently the premises benefits from a premises licence number 19/07667/LIPDPS, the licensing authority encourage the applicant to consider model condition 62, which reads;

- No licensable activities shall take place at the premises until premises licence 19/07667/LIPDPS (or such other number subsequently issued for the premises) has been surrendered [and is incapable of resurrection].

Currently the current premises licence is within Westminster's core hours for the ground floor and therefore the licensing authority encourage the applicant to provide further submission on how the increase to hours will not be contrary to policy.

The Licensing Authority looks forward to receiving further submissions from the applicant in due course and it will be for the Licensing Sub-Committee to determine whether the applicant has demonstrated any exceptional circumstances that would allow to depart from policy.

Please accept this as a formal representation.

Responsible Authority:	Environmental Health Service
Representative:	Maxwell Owusu Koduah
Received:	15 June 2020

I refer to the application for a new Premises Licence number for the above-mentioned premises. The premises is located within the West End Cumulative Impact area. I have considered the information that you have provided within and accompanying this application. I have also considered the application in line with the relevant policies within the Councils Statement of

Licensing Policy dated January 2016.

The applicant is seeking to:

1. Exhibition of films “indoors” at the following times

Monday to Saturday: 10:00 to 01:00 hours

Sunday: 12:00 to 00:00 hours

New Year’s Eve to the start of permitted hours on New Year’s Day.

2. Playing of recorded music “indoors” at the following times

Monday to Saturday: 10:00 to 01:00 hours

Sunday: 12:00 to 00:00 hours

New Year’s Eve to the start of permitted hours on New Year’s Day.

3. Provide late night refreshment “indoors & outdoors” at the following times:

Monday to Saturday 23:00 to 01:00 hours

Sundays: 23:00 to 00:00 hours

New Year’s Eve to the start of permitted hours on New Year’s Day.

4. Supply of alcohol for consumption “on & off” the premises at the following times

Monday to Saturday 10:00 to 01:00 hours

Sundays: 12:00 to 00:00 hours

New Year’s Eve to the start of permitted hours on New Year’s Day.

Following consideration of the application and how it may affect the Licensing Objectives and meeting the requirements of the Council’s Statement of Licensing Policy I wish to make the following representation:

The hours requested to exhibit films may have the likely effect of causing an increase in Public Nuisance within the West End Cumulative Impact area

The hours requested to play recorded music may cause an increase in Public Nuisance within the West End Cumulative Impact area

The provision of late-night refreshment and the hours requested may have the likely effect of causing an increase in Public Nuisance may affect Public Safety within the West End Cumulative Impact area

The supply of alcohol and the hours requested to supply alcohol may have the likely effect of causing an increase in Public Nuisance may affect Public Safety within the West End Cumulative Impact area

It is my view that there is insufficient information to address the concerns of Environmental Health and the granting of this application as presented would have the likely effect of causing an increase in Public Nuisance and may affect Public Safety within the area

Applicant is asked to contact the undersigned for further discussion and following this, additional conditions may be recommended by Environmental Health to support the licensing objectives Prevention of Public Nuisance and Public Safety

Please contact me if you wish to discuss this further.

Responsible Authority:	Metropolitan Police Service (<i>Withdrawn 14 July 2020</i>)
Representative:	PC Brian Hunter
Received:	16 June 2020

I am in receipt of the above application and its attached operating schedule of proposed conditions, We the Metropolitan Police as a responsible authority are making a representation against it

The venue is situated within the Cumulative Impact Area. It is our believe that if granted the application would undermine the Licensing Objectives in relation to the prevention of crime and disorder.

The hours requested are outside policy, and some of the conditions proposed are not the model conditions, for clarity I have listed below the conditions we would like placed onto the premises Licence should it be granted, should these be agreed I may be in a position to withdraw my representation.

- The premises shall install and maintain a comprehensive CCTV system as per the minimum requirements of the Westminster Police Licensing Team. All entry and exit points will be covered enabling frontal identification of every person entering in any light condition. The CCTV system shall continually record whilst the premises is open for licensable activities and during all times when customers remain on the premises. All recordings shall be stored for a minimum period of 31 days with date and time stamping. Viewing of recordings shall be made available immediately upon the request of Police or authorised officer throughout the entire 31 day period.
- A staff member from the premises who is conversant with the operation of the CCTV system shall be on the premises at all times when the premises is open. This staff member must be able to provide a Police or authorised council officer copies of recent CCTV images or data with the absolute minimum of delay when requested.
- A Challenge 25 proof of age scheme shall be operated at the premises where the only acceptable forms of identification are recognised photographic identification cards, such as a driving licence, passport or proof of age card with the PASS Hologram.
- An incident log shall be kept at the premises, and made available on request to an authorised officer of the City Council or the Police. It must be completed within 24 hours of the incident and will record the following:
 - (a) all crimes reported to the venue
 - (b) all ejections of patrons
 - (c) any complaints received concerning crime and disorder
 - (d) any incidents of disorder
 - (e) all seizures of drugs or offensive weapons
 - (f) any faults in the CCTV system, searching equipment or scanning equipment
 - (g) any refusal of the sale of alcohol
 - (h) any visit by a relevant authority or emergency service.
- There shall be a minimum of (2) SIA licensed door supervisors after 9pm until 30 mins past close on Thursday, Friday and Saturday. At all other times the management must complete a written risk assessment to be kept at the venue and made available on request of Police or authorised officials from Westminster City Council.
- All staff engaged outside the entrance to the premises, or supervising or controlling queues, shall wear high visibility yellow jackets or vests.

I look forward to your response in due course.

Following agreement of additional conditions, the Metropolitan Police withdrew their representation on 14 July 2020

2-B Other Persons**Name:**

[REDACTED]

Address and/or Residents Association:

[REDACTED]

Status:

Valid

In support or opposed:

Opposed

Received:

24 June 2020

The [REDACTED] objects to this application as it will add to public nuisance because for the later hours.

This is a new application which would have the effect of extending the licence of these premises so that the sale of alcohol is permitted to 01:00 Monday to Saturday and 00:00 on Sunday with the premises closing 30 minutes later. It also permits recorded music, films and LNR to the same times.

The current licence for the premises allows the sale of alcohol to core hours on the ground floor and basement and 00:00 on the 1st floor except Sundays, which is 23:30.

The existing Licence is a converted pre-LA2003 licence and doesn't include Model Conditions. The applicant has proposed 27 model conditions to be included in the Licence.

The [REDACTED] view that if this licence is granted as applied for then it will add to Public Nuisance and Crime and Disorder both directly and by adding to the issues already present in the Cumulative Impact Special Policy Area.

The Applicant has previously applied for these hours for the 1st floor of the premises only. The [REDACTED] view was that with some additional conditions this would be acceptable as the number of customers is limited and the sale would be by table service to seated customers only with a last entry time of midnight. However the Licensing Committee refused the application. The applicant is now asking that the **whole premises** is able to operate to this time and that whilst they offer a seated customer condition on the 1st floor no such condition is offered in the remainder of the premises.

The ground floor and basement of this premise is a pub operating under a converted pub licence. There is no requirement that customers are seated. The sale of alcohol is for consumption on and off the premises. Alcohol does not need to be ancillary to food and there is no requirement for door supervision other than one proposed to apply only on Thursday to Saturday nights, even though the whole premises is proposed to be able to remain open until 01:30 on all other nights of the week. We do not believe that a pub can be expected to operate until 01:30 without having an impact on residents in the vicinity through the generation of public nuisance.

With regard to the first floor our view is, as before, the extended hours are acceptable with a few additional conditions to those offered in the application:

Last entry to the 1st floor should be 00:00

There should be no external queue for entry after 17:00

For the ground floor our view is that the request to extend the time beyond Core Hours is not acceptable. Whilst we recognise that the applicant is an experienced and well regarded operator of the premises this alone is not sufficient to justify this substantial extension to the hours for the sale of alcohol.

If despite this the Licensing Panel is inclined to grant some or all of the requested additional period for the ground floor and basement we would ask for the following conditions to be included on the Licence.

1. No off-sales are permitted after 23:00
2. After 23:00 customers are only permitted to go outside to smoke and may not take drinks with them.
3. After 23:30 alcohol may only be sold for consumption by seated customers
4. The licence only has effect whilst the premises are trading as "'olde-worlde" style Victorian tavern with welcoming publicans and friendly waiters and waitresses unspoilt by modernity." - *This is description given in the previous application.*

We wish to be clear that our position remains that the extension of hours on the ground floor should be refused. We are offering these additional conditions as a way of mitigating some, but not all, of the impact of any extension of hours on the ground floor, should the panel be minded to grant this.

We hope that this representation is clear and ask that you advise us well in advance of any meeting at which this application will be discussed.

Name:	[REDACTED]		
Address and/or Residents Association:	[REDACTED] [REDACTED] [REDACTED]		
Status:	Valid	In support or opposed:	Opposed
Received:	21 June 2020		

I object to the proposal to extend the opening hours beyond the current permitted hours which conform to the Council's very welcome "core hours" policy. It took a long time to establish that policy which has made a great difference to improve the lives of local residents.

Large number of local residents.

I have been surprised (during the clapping and banging on pans on previous Thursdays to express support and gratitude to NHS workers) by the large number of residents now living in [REDACTED]. [REDACTED] I had not realised just how much residential accommodation there has been developed during recent years. [REDACTED] Charing Cross Mansions stretch through from Charing Cross Road along both sides of Cecil Court (and also along St. Martin's Court in the case of Charing Cross Mansions). Flats face immediately opposite Mr. Fogg's Tavern. There are residents in Goodwin's Court and Talbot House and above the Salisbury public house and above offices on both sides of St. Martin's Lane and in New Row. [REDACTED]

Existing problems tolerable but change would be unacceptable.

Mr.Fogg's Tavern is generally a well-run public house. One incident about a year ago there was a very noisy disco with a DJ who used many vulgar swear words which were audible in my flat. Fortunately this only happened once. However, their smoking policy Condition 19, apparently permits smokers to take their drinks into the street when they leave the premises to smoke. The behaviour of smoker/drinkers can be noisy and boisterous. So long as the present opening hours are maintained I can live with the disturbance knowing it will not last long and I can get some sleep.

Likely early morning disturbance as customers leave the premises.

Condition 19 in the application Dispersal can only control behaviour in the immediate vicinity of

the premises. It cannot control boisterous (and anti-social) behaviour as people walk to all night buses in Charing Cross and to late night tube trains at Leicester Square. The proposed condition on restricting delivery hours is most welcome - if it is enforced.

Any breach of current policy control will have a "domino" effect.

My fear is that if the "core hours" are breached in this application then other licensed premises (of which there are several in St. Martin's Lane and surrounding streets) will make similar applications and it would be commercially unfair to deny them. Allow one extension and the whole "core hours" policy will be finished.

Attempt to compensate for commercial difficulties following pandemic.

I expect that many businesses are in difficulties following the restrictions in trade during the covid-19 virus pandemic. It was inevitable that they would wish to extend their trading hours to compensate for recent loss of profits. I am sympathetic to their problems but the current proposal is not acceptable. A temporary permission for tables and chairs outside the premises might be acceptable but the pavements outside Mr. Fogg's are too narrow and motorised street traffic is busy at all times.

A final plea to maintain the current control.

Balancing the interests of local businesses and local residents is a difficult choice for the licensing authorities. The "core hours" policy was courageous and made a welcome difference. I hope that the present situation will be preserved.

Name:	[REDACTED]		
Address and/or Residents Association	[REDACTED] [REDACTED] [REDACTED] [REDACTED]		
Status:	Valid	In support of opposed:	Opposed
Received:	16 June 2020		

I support extending the hours for Mr. Phoggs Tavern for recorded music and films and the sale of alcohol / refreshments, BUT only until 12 midnight on Sundays through Thursday evenings (1am is okay for Fridays and Saturdays).

St. Martins Lane and New Row have numerous residents [REDACTED]. The noise from people departing the tavern at 1am will impact residents as sounds echo between the tall buildings. As a city dweller, we expect a degree of noise but would like to limit this during the week where people have to work the next day.

3. Policy & Guidance

The following policies within the City Of Westminster Statement of Licensing Policy apply:	
Policy CIP1 applies	<p>(i) It is the Licensing Authority's policy to refuse applications in the Cumulative Impact Areas for: pubs and bars, fast food premises, and premises offering facilities for music and dancing; other than applications to vary hours within the Core Hours under Policy HRS1.</p> <p>(ii) Applications for other licensable activities in the Cumulative Impact Areas will be subject to other policies, and must demonstrate that they will not add to cumulative impact in the Cumulative Impact Areas.</p>
Policy HRS1 applies	<p>(i) Applications for hours within the core hours set out below in this policy will generally be granted, subject to not being contrary to other policies in the Statement of Licensing Policy.</p> <p>(ii) Applications for hours outside the core hours set out below in this policy will be considered on their merits, subject to other relevant policies.</p> <p>For premises for the supply of alcohol for consumption on the premises: Monday to Thursday: 10:00 to 23:30 Friday and Saturday: 10:00 to midnight Sundays immediately prior to Bank Holidays: Midday to midnight Other Sundays: Midday to 22:30</p> <p>For premises for the supply of alcohol for consumption off the premises: Monday to Saturday: 08:00 to 23:00 Sundays: 10:00 to 22:30</p> <p>For premises for the provision of other licensable activities: Monday to Thursday: 09:00 to 23.30 Friday and Saturday: 09:00 to midnight Sundays immediately prior to Bank Holidays: 09:00 to midnight Other Sundays: 09:00 to 22:30</p>
Policy PB2 applies	<p>It is the Licensing Authority's policy to refuse applications in the Cumulative Impact Areas other than applications to vary hours within the Core Hours under Policy HRS1.</p>

4. Equality Implications

The Council in its capacity as Licensing Authority has a duty to have regard to its public sector equality duty under section 149 of the Equality Act 2010. In summary, section 149 provides that a Public Authority must, in the exercise of its functions, have due regard to the need to:

- (a) eliminate discrimination harassment, victimisation and any other conduct that is prohibited by or under this Act;
- (b) advance equality of opportunity between persons who share a relevant protected characteristic and persons who do not share it; and
- (c) foster good relations between persons who share a relevant protected characteristics and persons who do not share it.

Section 149 (7) of the Equality Act 2010 defines the relevant protected characteristics as age, disability, gender reassignment, Marriages and Civil Partnerships, pregnancy and maternity, race, religion or belief, sex, and sexual orientation.

5. Appendices

Appendix 1	Premises plans
Appendix 2	Applicant supporting documents
Appendix 3	Current premises licence and premises history
Appendix 4	Proposed conditions
Appendix 5	Residential map and list of premises in the vicinity
Report author:	Jessica Donovan Senior Licensing Officer
Contact:	Telephone: 020 7641 6500 Email: Jdonovan@westminster.gov.uk

If you have any queries about this report or wish to inspect one of the background papers please contact the report author.

Background Documents – Local Government (Access to Information) Act 1972

1	Licensing Act 2003	N/A
2	City of Westminster Statement of Licensing Policy	7 January 2016
3	Amended Guidance issued under section 182 of the Licensing Act 2003	April 2018
4	Licensing Authority representation	25 June 2020
5	Environmental Health Service representation	15 June 2020
6	Metropolitan Police representation (<i>Withdrawn 14 July 2020</i>)	16 June 2020
7	Resident representation 1	24 June 2020
8	Resident representation 2	21 June 2020
9	Resident representation 3	16 June 2020

- Fire Prevention
 - Fire alarm call point
 - Fire alarm control panel
 - Smoke detector
 - Heat detector
 - Fire alarm siren
 - Smoke alarm
 - Vision panel
 - CO2 Fire extinguisher
 - Water Fire extinguisher
 - Foam Fire extinguisher
 - Fire blanket in container
 - Fire door with push bar
 - Door fire iron latching
 - Self-closing fire door
 - Self-closing fire door with smoke seal
 - Notice, "Fire Door Keep open"
 - Notice, "Fire Exit"
 - Emergency rope lighting (maneuvering)
 - Emergency rope lighting (maneuvering)
 - Diminished fire exit
 - Main area bar
- Emergency Lighting
 - Emergency rope lighting (maneuvering)
 - Emergency rope lighting (maneuvering)
 - Diminished fire exit
 - Main area bar

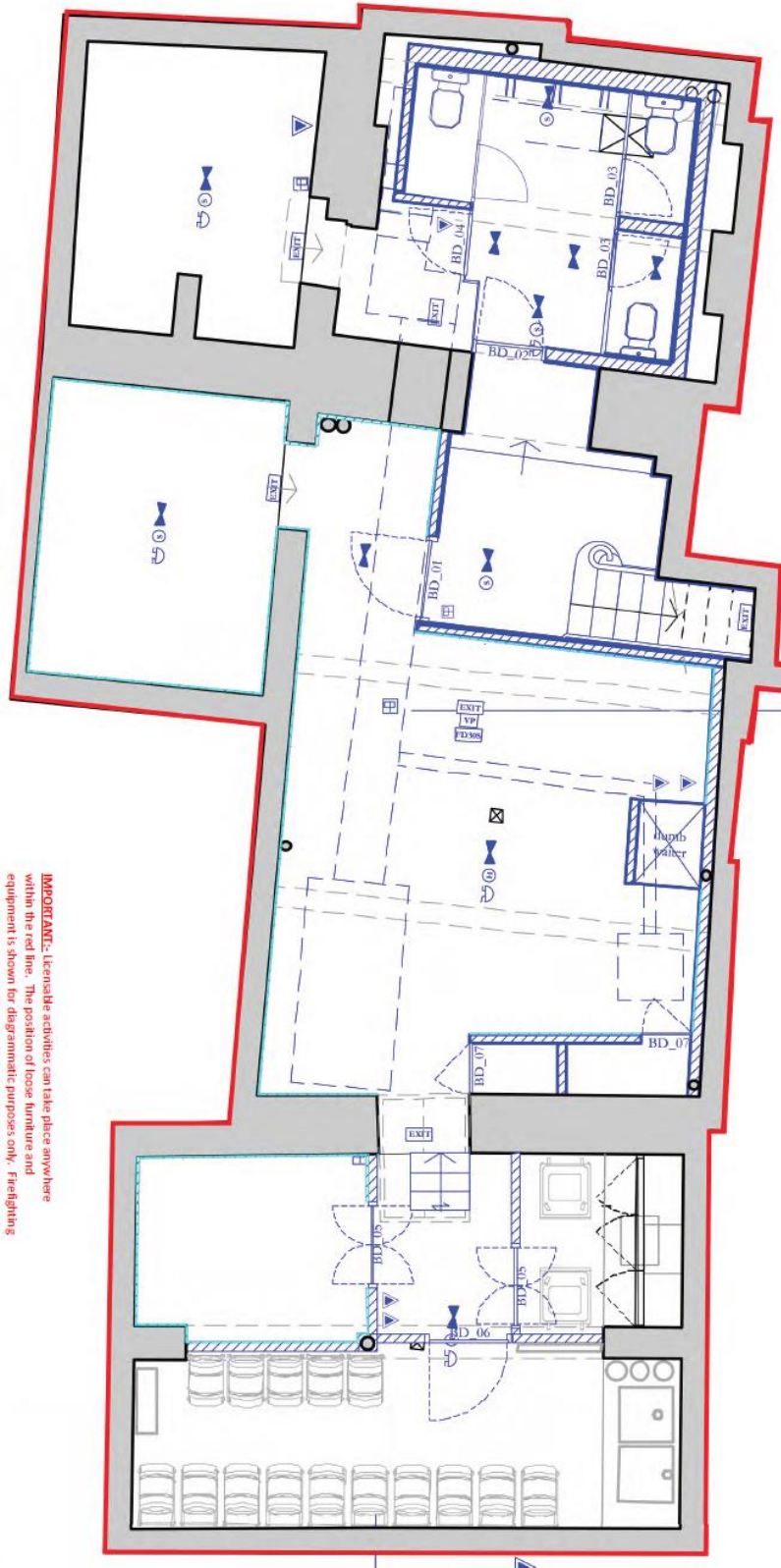

IMPORTANT: Items that can take place anywhere within the red line. The position of loose furniture and equipment is shown for diagrammatic purposes only. Firefighting equipment is indicated but may be moved subject to the fire risk assessment carried out under the Regulatory Reform (Fire Safety) Order 2005 or by agreement with the fire officer.

Basement | Premise Licence

Drawing no: 516 | Scale: 1:50 @ A3 | Revision: ~

2018 update | Fogg's Tavern | 58 St Martin's Lane, WC2

250 Spoke Place London, W1T 6SS
 Email: info@stuart.com
 www.stuart.com

General Notes:
 1. The Client is responsible for the design and detail of the premises and for ensuring that the premises are suitable for the intended use.
 2. The Client is responsible for ensuring that the premises are suitable for the intended use.
 3. The Client is responsible for ensuring that the premises are suitable for the intended use.
 4. The Client is responsible for ensuring that the premises are suitable for the intended use.
 5. The Client is responsible for ensuring that the premises are suitable for the intended use.



Fire Prevention



- Fire alarm control panel
- Smoke detector
- Heat detector
- Fire alarm siren
- Smoke alarm
- Vision panel
- CO2 fire extinguisher
- Water fire extinguisher
- Foam fire extinguisher
- Fire blanket in panel
- Fire door with panic bar
- Door fire from burning
- Self-closing fire door
- Self-closing fire door with door keep
- Notice fire door keep
- Notice fire door keep
- Fire escape lighting
- Fire escape lighting
- Illuminated fire exit
- Man overboard

IMPORTANT: Licenable activities can take place anywhere within the red line. The position of loose furniture and equipment is shown for diagrammatic purposes only. Firefighting equipment is indicated but may be moved subject to the fire risk assessment carried out under the Regulatory Reform (Fire Safety) Order 2005 or by agreement with the fire officer.

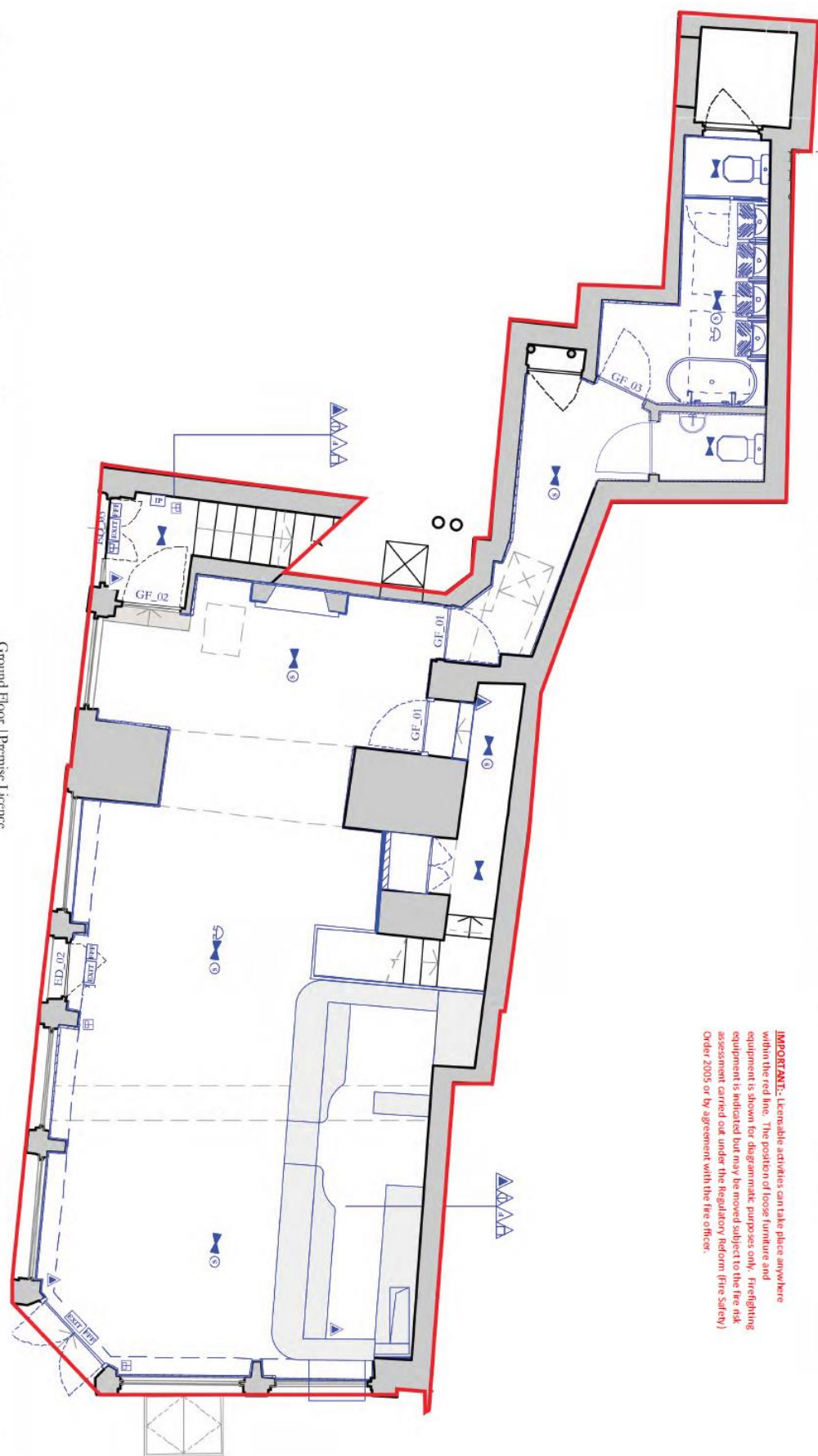

0 1 2m 3 4 5m

- The Provision**
- Fire alarm control panel
 - Fire alarm detector
 - Heat detector
 - Fire alarm siren
 - Smoke alarm
 - Vision panel
 - CO2 fire extinguisher
 - Wet fire extinguisher
 - Foam fire extinguisher
 - Fire blanket in case fire
 - Fire door with self-closing fire door
 - Self-closing fire door with smoke seal
 - Notice, Fire door keep clear
 - Notice, Fire door keep clear
 - Notice, Fire door keep clear
 - Emergency escape lighting (on maintaining)
 - Illuminated fire exit
 - Main exit key
- Emergency**
- Emergency lighting
 - Illuminated fire exit
 - Main exit key

IMPORTANT: Usable activities can take place anywhere within the red line. The position of loose furniture and equipment is shown for diagrammatic purposes only. Firefighting equipment is indicated but may be moved subject to the fire risk assessment carried out under the Regulatory Reform (Fire Safety) Order 2005 or by agreement with the fire officer.

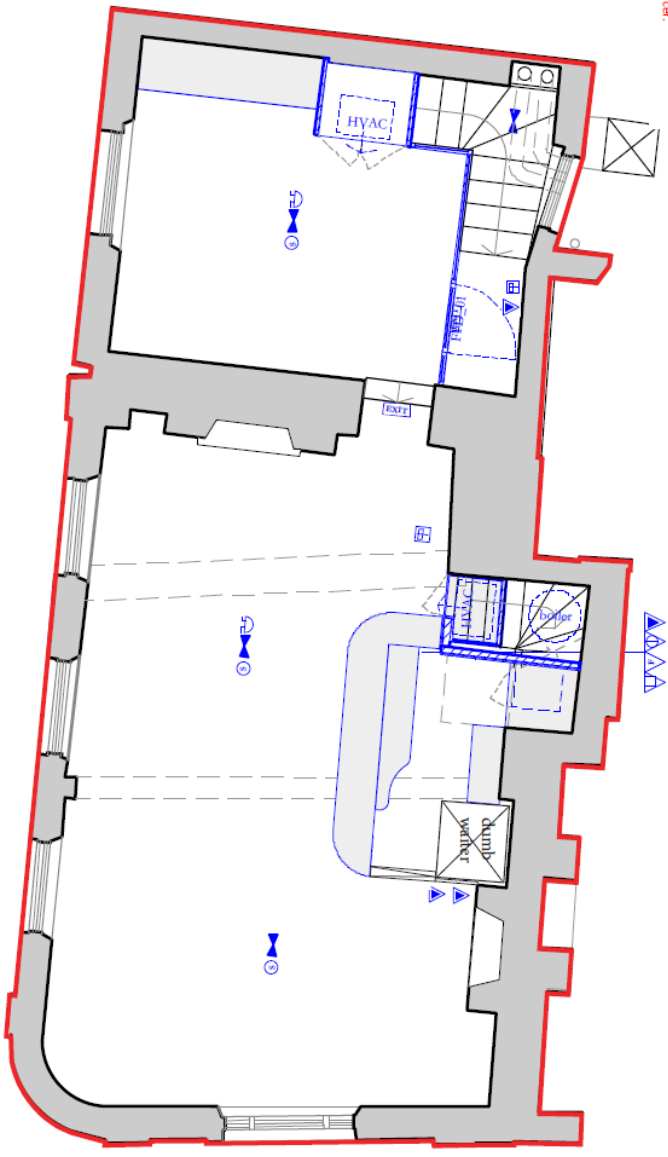

28 Goodge Place, London, W1T 6JY
 Email: info@jcs.com
 www.jcs.com



Mr Fogg's Tavern, 58 St Martins Lane, London,
WC2E 9HH
PRESENTATION TO LICENSING COMMITTEE

INDEX

PROPOSED CONCEPT	3
PICTURES OF MR FOGGS TAVERN	4-5
OTHER MR FOGGS VENUES IN WESTMINSTER	6-8
PICTURES OF MR FOGG'S PROPERTIES AFTER MR FOGG HAS TAKEN RESIDENCY	9
THE STAFF	10
EVENTS/TALKS	11
SAMPLE DRINKS MENUS FROM THE VARIOUS MR FOGG'S VENUES	12 - 13
SAMPLE FOOD MENUS	14 -15
THE FOOD	16
HIGH TEA	17
PRESS AND AWARDS	18- 19
DISPERSAL POLICY	20 -22
OUTDOOR MANAGEMENT AND SMOKING POLICY	23



PROPOSED CONCEPT

Located on the corner of New Row and St. Martin's Lane, Mr Fogg's Tavern lies in the heart of theatre-land. Left by Fogg's late Aunt Gertrude to her loyal housekeeper Fanny McGee, her home has been transformed into a haven for art-lovers and theatre-folk to enjoy a selection of snacks and delicious tipples. Patrons can marvel at the walls and ceilings bedecked with an eccentric array of memorabilia and can now enjoy drinks in an extended outdoor seating area.







OTHER MR FOGG'S VENUES

Society of Exploration





MR FOGG'S RESIDENCE IN MAYFAIR:



Pictures of Mr Fogg's properties before Mr Fogg has taken residency



THE STAFF



EVENTS/TALKS

Mr Fogg's Explorer Series has been running for a number of years and seen the likes of Sir Ranulph Fiennes, Bear Grylls, The Tempest Two, Bill Colegrave, Robert Swan OBE, Simon Reeve, The Turner Twins and many more give talks.



SAMPLE DRINKS MENUS FROM THE VARIOUS MR FOGG'S VENUES



REQUIRED BEHAVIOUR OF ALL THOSE ENTERING THESE DOORS:

- I. All ranks shall be left outside; similarly, hats - and particularly swords - are not to be carried beyond the Reception Hall.
- II. Orders of procedure and haughtiness shall be left at the doors.
- III. Be merry, but neither spoil nor break anything.
- IV. Be seated, stand or walk as best pleases you, but at all times be respectful of others.
- V. Speak with moderation and not too loudly, so that others have neither an earache nor headache.
- VI. Argue without anger, discuss with passion, but never aim to have the last word.
- VII. Do not sigh or yawn, neither bore nor fatigue others.
- VIII. Agree to partake in any innocent entertainment suggested by others.
- IX. Eat well of good things, but drink in relative moderation so that each should be able to always find his legs upon leaving these doors.
- X. You are guests in my private abode. What goes in one ear should go out the other before departing my residence.

-4-

-5-

ODYSSEYS

- GROUP LIBATIONS -

"Whilst journeying and exploring the farthest corners of this Earth, I have always sought out little pleasures from these moments to remind me of the adventure."

P.J. Fogg, Esq.



- No 1 -

THE GLOBE OF 1873

(FOR 8 PEOPLE) - £120

ZANZIBAR / SPICY AROMATIC EXOTIC

Enthralled by hearing of my around the world in 80 days adventure, Sultan Majid bin Said of Zanzibar summoned me to his palace and presented me with this celebration of my exploits. Belvedere Pink Grapefruit vodka, berry-infused Imperia vodka, Mozart Dry chocolate liqueur, raspberry paric, homemade sugar syrup, fresh lime juice, cranberry & pomegranate juice, topped up with Moët & Chandon Brut Impérial N.V. champagne.

-6-

- No 2 - THE PRONOUNCED VOWEL

(FOR 4 PEOPLE) - £60

COLOMBIA / SWEET FRUITY SHARP

It is of the utmost importance that even after considerable imbibing, one continues to articulate!

Colombia Treasure gin, Cointreau Noir liqueur, fresh lime juice, pineapple juice, passion fruit juice, orange syrup, mint leaves & caster sugar.



- No 3 - THE ROYAL COFFEE MAKER

(FOR 2 PEOPLE) - £90

*NEWFOUNDLAND / WOODY RICH BITTER
A gift given to Queen Victoria whilst on a tour of Britain's oldest colony. Such mechanical sorcery had never been seen by her Majesty's eyes - prepare to marvel at all its wonder! Hennessy V.S. cognac, Bulleit Rye whiskey, Luxardo Maraschino cherry liqueur, chocolate bitters, homemade sugar syrup, a cocoa and tea blend & a mascarpone foam on top.*



- No 4 -

THE BOTANIST'S FOUNTAIN

(FOR 6 PEOPLE) - £105

SCOTLAND / FRESH LIGHT DELICATE

Inspired by a truly majestic waterfall I came across on the Isle of Islay during a summer excursion - truly beguiling! The Botanist gin, Roots Mastiba liqueur, white wine & elderflower cordial, with apple, lychee & fresh lime juices.



A DISCRETIONARY 18% VODKA ORANGE WILL BE ADDED TO ALL LIBATIONS

-7-

AROUND THE WORLD & BACK AGAIN

Cocktails from the Four Corners

№2 JUNIPERUS COMMUNIS

GIN - THE COMMON JUNIPER

№5 Chemistry & Optics - £16

ITALY / SPICY AROMATIC EXOTIC / STIRRED
Vibrant chemistry between these enigmatic elements leaves a feast for the eyes and a sensation for the tastebuds. Salut!
Fishers gin, Mancino Rosso Amarantho vermouth & Cynar artichoke liqueur.

№6 Jungle Sling - £15

BRAZIL / SWEET FRUITY SHARP / SHAKEN
On a particularly scorching day in the Amazon jungle, I escaped the midday heat by seeking refuge under a giant kapok tree with an exceptional bottle of gin and some local bananas – the Jungle Sling was born.
Bombay Sapphire gin, Luxardo Sangue Morlacco cherry liqueur, Benedictine herbal liqueur, banana purée, pineapple juice, fresh lemon juice & homemade sugar syrup, topped up with soda water.

№7 Passepartout - £13

ENGLAND / FRESH LIGHT DELICATE / SHAKEN
A dedication to my loyal and handsome man-servant.
Hendrick's gin, fresh cucumber, fresh lemon juice, sugar, egg white & black pepper.

№8 A Maiden's Blush - £13

NEW ZEALAND / SWEET FRUITY SHARP / SHAKEN
The most beguiling blush of all was that of this Antipodean maiden.
Bombay Sapphire gin, raspberry jam, fresh lemon juice, caster sugar & a drop of Pernod absinthe.

-8-

THE FOUR SEASONS EXPERIENCE

- VIVALDI NEGRONI -



№77 - SPRING - £16

USA / WOODY RICH BITTER / CHERRY BARREL AGED

"Hath put a spirit of youth in everything,"
Mount Gay X.O. rum, Martini Riserva Speciale Rubino vermouth & Campari aperitif.



№78 - SUMMER - £16

USA / WOODY RICH BITTER / ACACIA BARREL AGED

"But thy eternal summer shall not fade
Nor lose possession of that fair thou ow'st."
Star of Bombay gin, Martini Riserva Speciale Rubino vermouth & Campari aperitif.



№79 - AUTUMN - £16

USA / WOODY RICH BITTER / CHESTNUT BARREL AGED

"When yellow leaves, or none, or few,
do hang upon those boughs which
shake against the cold."
Alpuz San Andres mezzol, Martini Riserva Speciale Rubino vermouth & Campari aperitif.



№80 - WINTER - £16

USA / WOODY RICH BITTER / OAK BARREL AGED

"Thou know'st, winter tames man,
woman, and beast."
Woodford Reserve Rye whiskey, Martini Riserva Speciale Rubino vermouth & Campari aperitif.

SAMPLE ALL FOUR COCKTAILS,
THE VIVALDI NEGRONI EXPERIENCE

- £18 -

50ml of each

-24-

- GIN -

№9 1840 - £13

ENGLAND / FRESH LIGHT DELICATE / SHAKEN
A particular favourite of my good friend, The Duchess of Bedford, this delightful concoction can be found at fashionable afternoon teas around The Empire, such as my very own Topsy Teal! Earl Grey-infused Bombay Sapphire gin, Cointreau orange liqueur, peach liqueur, fresh lemon juice, orange marmalade & homemade sugar syrup.

№10 The Cape of Good Hope - £15

SOUTH AFRICA / SPICY AROMATIC EXOTIC / SHAKEN
My favourite shoulder-dwelling drapery amongst my outdoor attire hails from a Camp's Bay tailor and always brings me luck!
Star of Bombay gin, pear purée, fresh rosemary, homemade lavender syrup, fresh lemon juice & egg white, topped up with soda water.

№11 The Wild Lady - £14

THAILAND / SPICY AROMATIC EXOTIC / SHAKEN
A raucous Bangkok rendez-vous with a mesmerising ma'am from Meadellin meant that come the break of dawn this recipe for rosality was all that remained.
Porcini mushroom-infused Colombian Ortoadoxy gin, homemade saffron syrup, egg white & fresh lemon juice.

№12 Elskling - £14

NORWAY / FRESH LIGHT DELICATE / SHAKEN
Whilst speeding across the icy landscapes via husky sled, it transpires that to arrest these cuddly beasts, one must refer to them as 'sweetheart' in their native tongue – most peculiar.
Hendrick's gin, St-Germain elderflower liqueur, cloudy apple juice, fresh lime juice, homemade sugar syrup & peach bitters.

№13 The Royal Martini - £14

PORTUGAL / WOODY RICH BITTER / STIRRED
Infamous roisterer and god friend, Carlos I of Portugal always possessed a proclivity for the finer ingredients.
Tanqueray No. TEN gin, Pican Amer aperitif, Kirsch aperitif, homemade elderberry and port syrup, fresh lemon juice & chocolate bitters.

№14 Inspector Fix's Fix - £13

ENGLAND / FRESH LIGHT DELICATE / SHAKEN
The tenacious but often-humiliated Inspector Fix once confided in me this remedy for making it through the detecting day.
Bombay Sapphire gin, jalapeño-infused Martini Extra Dry vermouth, mandarin purée, fresh lemon juice, fresh sage & homemade rosemary syrup.

A DISCREETLY BOTTLED BEVERAGE ORANGE HILL BEERED TO ALL TRADITIONS

-9-



MR. FOGG'S VIRGIN HAREM

Seriously scrumptious sipping sans spirits

BERRY STRAIGHT & NARROW £8

One will not be wobbling home after an evening sipping upon this fine concoction. "Honesty constable, I have been drinking!"

Raspberry & blackberry purée, cranberry juice, fresh mint, cinnamon syrup & fresh lime juice, topped up with ginger ale.

YOUNG VICTORIA £8

When asked her poison, the fresh-faced monarch gazed shyly down at the floor and muttered "I'm afraid I'm drinking!"

Seedlip Spice 94, pear purée, fresh lemon juice, homemade ginger syrup & cloudy apple juice.

TEETOTAL TIPPLE £8

We agree to abstain, forever! Or just from time to time, depending on the company kept.

Seedlip Garden 108, fresh lime juice, fresh cucumber, cloudy apple juice, elderflower cordial, homemade dill syrup & egg white.

MY LASS'S MOLASSES £8

Tropical nectar sweet enough for my Indian wife, a memory of warmer climes.

Blackberry & banana purée, pineapple juice, pomegranate juice, caramel syrup & fresh lime juice.

A DISCREETLY BOTTLED BEVERAGE ORANGE HILL BEERED TO ALL TRADITIONS

-25-

SAMPLE FOOD MENUS

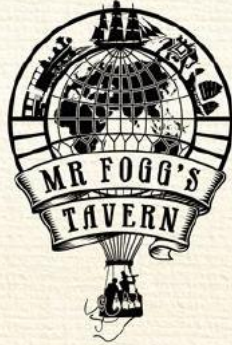

BILL OF FARE

Mr Fogg's weekday menu



The Tickled Pink Goat
Bittersweet and delicious £8

Cabrillo Blanco tequila, Aperol and lemon juice,
with grapefruit and rhubarb bitters, topped with soda

HORS D'OEUVRES

Brown Cornish crab on sourdough with preserved lemon & chilli £8

Watercress & chicory salad with walnut, stilton & vinaigrette [v] £7 / £10

Quail egg & smoked haddock croquettes with tartare sauce £7

Jerusalem artichoke soup with truffle buttered toast [v] £7

British charcuterie with bread, chutneys & pickles £15

Smoked sausages with braising liquor & mustard £6

Smoked Mackerel & horseradish pâté £9

Crispy pig's ears & apple cyder sauce £6

MEAT & GAME

Dedham Vale beef, suet pastry & home smoked
Dingley Dell bacon pie with mashed pots,
buttered greens & braising liquor £12

Roast Guinea fowl with watercress, chicory & apple salad,
brandy dressing £13

Roast sandwich of the day £8.5

FISH

Steamed Dorset mussels, herbs, white wine
& spiced sausage with crusty bread £10

Sloe gin cured salmon, quail egg, green bean & watercress salad
with a lemon & dill dressing £11

Fish Pie with buttered greens and carrots £12
[for two £22]

MARKET

Winter vegetable stew [v] £10

Wild mushroom, chestnut, red wine & juniper shortcrust pie
with mashed potatoes, buttered greens & a cream wine sauce [v] £12

SIDES

Beef dripping roast potatoes & braising liquor £5

Glazed baby carrots [v] £4

Buttered greens [v] £4

*The chef crafts
delightful treats in the
kitchen on a daily basis.
Please be aware that this
is purely a representation
of what you might
expect upon visiting
the Tavern!*

A discretionary 10% service charge will be added to all transactions. All items include VAT at 20%. All items subject to availability.
Please make staff aware of any allergies you might have. We shall do our best to provide you with suitable food but we cannot guarantee
that our offering will be allergen free. All dishes may contain nuts. Menu content and prices are liable to change.



BILL OF FARE

Mr Fogg's Sunday menu



Mr Fogg's restorative Gin Mary
Smokey, spicy & good for the soul £10

Beetroot-infused Hendrick's gin with lemon
a splash of tawny port and tavern secret mary mix



HORS D'OEUVRES

Smoked sausages with braising liquor & mustard £6

Quail egg & smoked haddock croquettes with tartare sauce £7

British charcuterie with bread, chutneys & pickles £15

Smoked Mackerel & horseradish pâté £9

Jerusalem artichoke soup with truffle buttered toast [v] £7

Watercress & chicory salad with walnut, stilton & vinaigrette [v] £7 / £10



PIES

Dedham Vale beef, suet pastry & home
smoked Dingley Dell bacon pie
with mashed pots, buttered
greens & braising liquor £12

Fish Pie with buttered greens
& carrots £12

Fish pie for two £22

Wild mushroom, chestnut, red wine
& juniper shortcrust pie with
mashed potatoes, buttered greens
& a cream wine sauce [v] £12



ROASTS

*All served with Yorkshire pudding,
beef dripping roast potatoes,
roasted vegetables & buttered greens*

Dingley Dell pork belly,
crackling & baked apple £15

Dedham Vale Rib of beef, Yorkshire
pudding with horseradish cream
& meat liquor £15

Whole pot roast Guinea fowl,
apple & brandy cream sauce.
For two £35



OTHERS

Sloe gin cured salmon, quail egg,
green bean & watercress salad with
a lemon and dill dressing £11

Winter vegetable stew [v] £10

Crispy pig's ears
& apple cyder sauce £6



SIDES

Yorkshire pudding £3

Beef dripping
roast potatoes £5

Buttered greens £4

Watercress salad £4

*The chef crafts
delightful treats in the
kitchen on a daily basis.
Please be aware that this
is purely a representation
of what you might
expect upon visiting
the Tavern!*

A discretionary 10% service charge will be added to all transactions. All items include VAT at 10%. All items subject to availability. Please make staff aware of any allergies you might have. We shall do our best to provide you with suitable food but we cannot guarantee that our offering will be allergen free. All dishes may contain nuts. Menu content and prices are liable to change.



THE FOOD



HIGH TEA



PRESS

PRESS

The Telegraph



"Gilkes and Stirling specialise in creating weird and wonderful concept bars."

BuzzFeed



"Mr Fogg's is a grown-up cocktail bar that still has a sense of fun."

THE NUDGE



"A bi-level funhouse overflowing with interesting objects from Phileas Fogg's travels."

London Evening Standard



"Londoners will be able to drink on the Tube for the first time since the alcohol ban after an underground venue once used as an air raid shelter was turned into a Forties-themed bar."

MONEYWEEK



"Now there are more bars trying to copy that style, but back then we were the first in London." – Charlie

GQ



"London's best concept bar just got bigger, with the arrival of a new two-floor Cahoots outpost opposite the original site on Kingly Street. The fastidious commitment to the post-war London Underground theme was always impressive, but the Soho underbelly's expansion to include a Ticket Hall and Control Room makes it outright remarkable, bringing a texture and verisimilitude that have turned Cahoots into something of a cinematic universe."

BBC



"The days of complacency are over. Just being able to open a bar and serve any old drink and expect it to do well is increasingly hard now, you've got to offer something more." – Charlie

Time Out London



"Enjoy seven courses of Italian deliciousness in a 'hedonistic underworld' created by the minds behind Cahoots."

MailOnline



"Top London cocktail bar frequented by Sir David Attenborough reveals how to make tipples inspired by intrepid travels."

THE METRO



"Bunga , an all-singing, all-dancing Italian bar, brings its Mediterranean mischief to SW11."

MAYFAIR TIMES



"While the Fogg's brand is very British. I think the sense of travel and the global nature of Phileas Fogg opens up a lot of possibilities."

VANITY FAIR



"It's difficult to resist its conversation-starting blend of 'illicit' cocktails, live swing and post-war London spirit, but now there's even more reason to linger."

AWARDS

RECENT AWARD WINS



Best Digital Campaign 2020
(Cahoots)



Bar Group of the Year 2019
(Inception Group)



Best Marketing Campaign 2019
(Mr Fogg's)



Best Social Media Presence of the
Year 2020
(Inception Group)



Best Pub Concept 2019
(Mr Fogg's)



Best New Pub/Bar Site 2020
(Cahoots Ticket Hall & Control Room)



Best Pub of the Year 2019
(Mr Fogg's Tavern)



Best Use of Video 2020
(Cahoots)



Best Late Night Operator 2020
(Inception Group)



DISPERSAL POLICY

This Dispersal Policy has been implemented to assist in the promotion of the four licensing objectives, in particular crime and disorder, public nuisance and public safety. This document is subject to change from time to time as it is a working best practices document that may change through discussions with interested parties and more specifically with our neighbours.

1. Management are aware of the potential for neighbourhood noise and disturbance at the time that customers leave at closing time. Management have agreed to implement a written dispersal policy to move customers from the premises and the immediate vicinity in such a way so as to cause minimum disturbance or nuisance to neighbours. Every effort will be made to minimise any potential nuisance and it will be the responsibility of all members of staff to support this policy.

Winding-down Period

2. Management have put into place an effective "wind-down" procedure in order to facilitate prompt closure of the premises and orderly dispersal pattern by customers.
3. At closing additional staff are directed to work in the customer areas near the front entrance. Customers are informed that the premises are about to close and are directed towards the nearest exit.
4. Given the style of the business there is a gradual departure of customers and the premises are frequently not at capacity at closing time.
5. Internal lighting levels will be increased during the last 30 minutes of trading.
6. The winding down period outlined above ensures that customers disperse gradually prior to cessation of trade.
7. We are proud of our building and the area we work in. We will endeavour to keep the area clean and attractive for our patrons and our neighbours. This means dealing with debris outside our frontage that may have nothing to do with us but in the interests of maintaining good standards in the area we will still clear it up.

Door Supervisors

8. When applicable, door supervisors shall be maintained until the premises are

closed and shall be in position early enough in the evening to ensure that procedures for promoting public safety and preventing public nuisance are effective

9. Mr Fogg's Taverns registered Butlers who are SIA registered are to assist in the dispersal of customers.
10. Mr Fogg's Butlers are trained to know:-
 - (a) where the nearest mode of public transport is
 - (b) details of taxis and a number is available at the reception
 - (c) general local knowledge so that if customers decide to move on the door staff can help them with directions.
11. Mr Fogg's Butlers are assigned key roles and these are split between supervising the dispersal and general control of the vicinity.
12. They are easily identifiable in striking uniforms and before each night there will be a team briefing to allocate the roles.
13. There is an end of night team meeting to discuss any ways that the premises may improve the dispersal of patrons and any actions points are added into each supervisors job cards.
14. They will be trained to direct customers on departure to transport links away from local residents.

Notices

15. Notices shall be displayed at customer exits and in prominent positions requesting that patrons respect the needs of local residents and leave the premises and area quietly.
16. All employees are given appropriate instructions and training to encourage customers to leave the premises and the area quietly.

Incident Reports

17. All incidents of crime or disorder or nuisance are to be reported by the designated premises supervisor or responsible member of staff.
18. The licence holder shall ensure that the details of all complaints are recorded in an occurrence book.
19. When required, Mr Fogg's staff shall be in place at the exits to wish customers farewell and ask them to leave quietly and shall answer any questions regarding transport availability.
20. Mr Fogg's do not tolerate departing customers congregating outside of the premises.

21. Mr Fogg's Butlers should at all times be aware of activity outside of the premises and endeavour by their presence to minimise bad behaviour. They should be aware of potential areas of difficulty (nearby residences) and provide a presence in those places to minimise potential problems.

22. Whilst carrying out their legitimate duties outside of the premises all staff are trained not to behave in a manner likely to disturb the neighbourhood, conversation and laughter must be quiet and any communication is usually digital through an earpiece



OUTDOOR MANAGEMENT AND SMOKING POLICY

This smoking policy has been created to assist in promoting the four licensing objectives. This smoking policy can be changed from time to time following best practice improvements and any recommendations that are approved by Mr Fogg's Tavern. All members of staff must make sure that they are familiar with the terms of this policy.

1. Smoking is not permitted within any part of Mr Fogg's Tavern.
2. Customers who are from within the premises and wish to smoke should be directed to the agreed designated smoking area. This area is to be known as the designated smoking area for the premises.
3. The door attendant(s)/door supervisor(s) or daytime staff on duty shall be in charge of monitoring the designated smoking area and any external area in general.
4. After 11pm, If the designated area is full, a member of staff should ask the customer to wait within the premises until a space becomes available.
5. The smoking area should be cleaned regularly, and ashtrays emptied.
6. Customers should be reminded to respect our neighbours and to keep conversations to a minimum.
7. The door attendant(s)/door supervisor(s) on duty shall keep a log of any person causing any disturbance or nuisance whether or not that person is a customer.
8. The door attendant(s)/door supervisor(s) on duty shall assist in trying to keep any noise disturbances/incidents from the designated smoking area as well as in the immediate vicinity of the premises to a minimum.

Premises Licence

Appendix 3



City of Westminster
64 Victoria Street, London,
SW1E 6QP

Schedule 12
Part A

WARD: St James's
UPRN: 010033547527

Premises licence

Regulation 33, 34

Premises licence
number:

19/07667/LIPDPS

Original Reference:

05/04864/LIPCV

Part 1 – Premises details

Postal address of premises:

Mr Foggs Tavern
58 St Martin's Lane
London
WC2N 4E

Telephone Number: 020 7581 3992

Where the licence is time limited, the dates:

Not applicable

Licensable activities authorised by the licence:

Exhibition of a Film
Indoor Sporting Event
Playing of Recorded Music
Late Night Refreshment
Private Entertainment consisting of dancing, music or other entertainment of a like kind for consideration and with a view to profit
Sale by Retail of Alcohol

The times the licence authorises the carrying out of licensable activities:

Exhibition of a Film

Monday to Thursday: 10:00 to 23:30
Friday to Saturday: 10:00 to 00:00
Sunday: 12:00 to 22:30
Sundays before Bank Holidays: 12:00 to 00:00

Indoor Sporting Event

Monday to Thursday: 10:00 to 23:30
Friday to Saturday: 10:00 to 00:00
Sunday: 12:00 to 22:30
Sundays before Bank Holidays: 12:00 to 00:00

Playing of Recorded Music

Unrestricted

Late Night Refreshment

Sunday to Friday:	23:00 to 00:30 (First Floor)
Monday to Thursday:	23:00 to 23:30
Friday to Saturday:	23:00 to 00:00
Saturday:	23:00 to 00:00
Sunday:	23:00 to 00:00 (First Floor)
Sundays before Bank Holidays:	23:00 to 00:00

Private Entertainment consisting of dancing, music or other entertainment of a like kind for consideration and with a view to profit Unrestricted

Sale by Retail of Alcohol

Monday to Saturday:	10:00 to 00:00 (First Floor)
Monday to Thursday:	10:00 to 23:30
Friday to Saturday:	10:00 to 00:00
Sunday:	12:00 to 22:30
Sunday:	12:00 to 23:30 (First Floor)
Sundays before Bank Holidays:	12:00 to 00:00

The opening hours of the premises:

Monday to Saturday:	10:00 to 00:30
Monday to Thursday:	10:00 to 23:30
Friday to Saturday:	10:00 to 00:00
Sunday:	12:00 to 22:50
Sunday:	12:00 to 00:00
Sundays before Bank Holidays:	12:00 to 00:00

Where the licence authorises supplies of alcohol, whether these are on and/or off supplies:

Alcohol is supplied for consumption both on and off the Premises.

Part 2**Name, (registered) address, telephone number and email (where relevant) of holder of premises licence:**

St Martin's Lane Bar Ltd
1st Floor
66 -71 Wilton Road
London
SW1V 1DE

Registered number of holder, for example company number, charity number (where applicable)

9286688

Name, address and telephone number of designated premises supervisor where the premises licence authorises the supply of alcohol:

Name: Germain Paul Herve Sebode

Please note: It is the policy of the Licensing Authority not to display the address details of a designated premises supervisor.

Personal licence number and issuing authority of personal licence held by designated premises supervisor where the premises licence authorises for the supply of alcohol:

Licence Number: 27290

Licensing Authority: London Borough of Tower Hamlet

Date: 05 February 2020

This licence has been authorised by Ms Emanuela Meloyan on behalf of the Director - Public Protection and Licensing.

Annex 1 – Mandatory conditions

1. No supply of alcohol may be made at a time when there is no designated premises supervisor in respect of this licence.
2. No supply of alcohol may be made at a time when the designated premises supervisor does not hold a personal licence or the personal licence is suspended.
3. Every supply of alcohol under this licence must be made or authorised by a person who holds a personal licence.
4.
 - (1) The responsible person must ensure that staff on relevant premises do not carry out, arrange or participate in any irresponsible promotions in relation to the premises.
 - (2) In this paragraph, an irresponsible promotion means any one or more of the following activities, or substantially similar activities, carried on for the purpose of encouraging the sale or supply of alcohol for consumption on the premises—
 - (a) games or other activities which require or encourage, or are designed to require or encourage, individuals to;
 - (i) drink a quantity of alcohol within a time limit (other than to drink alcohol sold or supplied on the premises before the cessation of the period in which the responsible person is authorised to sell or supply alcohol), or
 - (ii) drink as much alcohol as possible (whether within a time limit or otherwise);
 - (b) provision of unlimited or unspecified quantities of alcohol free or for a fixed or discounted fee to the public or to a group defined by a particular characteristic in a manner which carries a significant risk of undermining a licensing objective;
 - (c) provision of free or discounted alcohol or any other thing as a prize to encourage or reward the purchase and consumption of alcohol over a period of 24 hours or less in a manner which carries a significant risk of undermining a licensing objective;
 - (d) selling or supplying alcohol in association with promotional posters or flyers on, or in the vicinity of, the premises which can reasonably be considered to condone, encourage or glamorise anti-social behaviour or to refer to the effects of drunkenness in any favourable manner;
 - (e) dispensing alcohol directly by one person into the mouth of another (other than where that other person is unable to drink without assistance by reason of a disability).
5. The responsible person must ensure that free potable water is provided on request to customers where it is reasonably available.
6.
 - (1) The premises licence holder or club premises certificate holder must ensure that an age verification policy is adopted in respect of the premises in relation to the sale or supply of alcohol.
 - (2) The designated premises supervisor in relation to the premises licence must ensure that the supply of alcohol at the premises is carried on in accordance with the age verification policy.

- (3) The policy must require individuals who appear to the responsible person to be under 18 years of age (or such older age as may be specified in the policy) to produce on request, before being served alcohol, identification bearing their photograph, date of birth and either—
 - (a) a holographic mark, or
 - (b) an ultraviolet feature.

- 7. The responsible person must ensure that—
 - (a) where any of the following alcoholic drinks is sold or supplied for consumption on the premises (other than alcoholic drinks sold or supplied having been made up in advance ready for sale or supply in a securely closed container) it is available to customers in the following measures—
 - (i) beer or cider: ½ pint;
 - (ii) gin, rum, vodka or whisky: 25 ml or 35 ml; and
 - (iii) still wine in a glass: 125 ml;
 - (b) these measures are displayed in a menu, price list or other printed material which is available to customers on the premises; and
 - (c) where a customer does not in relation to a sale of alcohol specify the quantity of alcohol to be sold, the customer is made aware that these measures are available.

A responsible person in relation to a licensed premises means the holder of the premise licence in respect of the premises, the designated premises supervisor (if any) or any individual aged 18 or over who is authorised by either the licence holder or designated premises supervisor. For premises with a club premises certificate, any member or officer of the club present on the premises in a capacity that which enables him to prevent the supply of alcohol.

- 8. (i) A relevant person shall ensure that no alcohol is sold or supplied for consumption on or off the premises for a price which is less than the permitted price.
- (ii) For the purposes of the condition set out in paragraph 8(i) above -
 - (a) "duty" is to be construed in accordance with the Alcoholic Liquor Duties Act 1979;
 - (b) "permitted price" is the price found by applying the formula -

$$P = D + (D \times V)$$
 Where -
 - (i) P is the permitted price,
 - (ii) D is the amount of duty chargeable in relation to the alcohol as if the duty were charged on the date of the sale or supply of the alcohol, and
 - (iii) V is the rate of value added tax chargeable in relation to the alcohol as if the value added tax were charged on the date of the sale or supply of the alcohol;
 - (c) "relevant person" means, in relation to premises in respect of which there is in force a premises licence -
 - (i) the holder of the premises licence,
 - (ii) the designated premises supervisor (if any) in respect of such a licence, or

- (iii) the personal licence holder who makes or authorises a supply of alcohol under such a licence;
- (d) "relevant person" means, in relation to premises in respect of which there is in force a club premises certificate, any member or officer of the club present on the premises in a capacity which enables the member or officer to prevent the supply in question; and
- (e) "value added tax" means value added tax charged in accordance with the Value Added Tax Act 1994.
- (iii). Where the permitted price given by Paragraph 8(ii)(b) above would (apart from this paragraph) not be a whole number of pennies, the price given by that sub-paragraph shall be taken to be the price actually given by that sub-paragraph rounded up to the nearest penny.
- (iv).
 - (1) Sub-paragraph 8(iv)(2) below applies where the permitted price given by Paragraph 8(ii)(b) above on a day ("the first day") would be different from the permitted price on the next day ("the second day") as a result of a change to the rate of duty or value added tax.
 - (2) The permitted price which would apply on the first day applies to sales or supplies of alcohol which take place before the expiry of the period of 14 days beginning on the second day.

9. Admission of children to the premises must be restricted in accordance with the film classification recommended by the British Board of Film Classification or recommended by this licensing authority as appropriate.

Conditions which reproduce the effect of any restriction imposed on the use of the premises by specified enactments.

10. The terminal hour for late night refreshment on New Year's Eve is extended to 05:00 on New Year's Day.

Annex 2 – Conditions consistent with the operating Schedule

11. The number of persons permitted on the first floor of the premises at any one time (excluding staff) shall not exceed 50 persons.
12. The variation (14/04183/LIPV) will have no effect until the premises have been assessed as satisfactory by the Environmental Health Consultation Team and this condition has been removed from the Licence.

Annex 3 – Conditions attached after a hearing by the licensing authority

13. Hours for licensable activities (sale and supply of alcohol, late night refreshment, films and indoor sporting events) shall be 10:00 to 23:30 Monday to Thursday, 10:00 to 12 midnight Friday and Saturday, 12:00 noon to 22:30 on Sunday (12 noon to 12 midnight on Sundays immediately prior to Bank Holidays).
14. Customers to be off the premises by 23:30 Monday to Thursday, 12:00 midnight on Friday, Saturday and Sundays immediately prior to a Bank Holiday, and by 22:50 on other Sundays.
15. In addition to the above hours, the supply of alcohol for consumption on the premises is permitted to customers taking table meals on the First Floor until 12 midnight on Monday to Saturday and until 23:30 on Sunday, with 30 minutes drinking up time thereafter.
16. The above restrictions do not prohibit: (Notes A - C First Floor Only)
 - (a) during the first thirty minutes after the above hours the consumption of the alcohol on the premises;
 - (b) during the first thirty minutes after the above hours, the taking of the alcohol from the premises unless the alcohol is supplied or taken in an open vessel;
 - (c) during the first thirty minutes after the above hours the consumption of the alcohol on the premises by persons taking table meals there if the alcohol was supplied for consumption as ancillary to the meals;
 - (d) the sale or supply of alcohol to or the consumption of alcohol by any person residing in the licensed premises;
 - (e) the ordering of alcohol to be consumed off the premises, or the despatch by the vendor of the alcohol so ordered;
 - (f) the sale of alcohol to a trader or registered club for the purposes of the trade or club;
 - (g) the sale or supply of alcohol to any canteen or mess, being a canteen in which the sale or supply of alcohol is carried out under the authority of the Secretary of State or an authorised mess of members of Her Majesty's naval, military or air forces;
 - (h) the taking of alcohol from the premises by a person residing there;
 - (i) the supply of alcohol for consumption on the premises to any private friends of a person residing there who are bona fide entertained by him at his own expense, or the consumption of alcohol by persons so supplied;
 - (j) the supply of alcohol for consumption on the premises to persons employed there for the purposes of the business carried on by the holder of the licence, or the consumption of liquor so supplied, if the liquor is supplied at the expense of their employer or of the person carrying on or in charge of the business on the premises.

In this condition, any reference to a person residing in the premises shall be construed as including a person not residing there but carrying on or in charge of the business on the premises.

17. Sale of Alcohol is permitted on New Year's Eve from the end of permitted hours on New Year's Eve to the start of permitted hours on the following day (or, if there are no permitted hours on the following day, 00.00 midnight on 31st December).
18. Credit card sales to be allowed, subject to the proviso that customers are to be presented with an itemised bill.

19. All persons under the age of 14 shall be accompanied at all times by an adult. No person under 14 shall be allowed to remain in the bar area after 21:00 (21:30 if taking a table meal accompanied by an adult).

Annex 4 – Plans

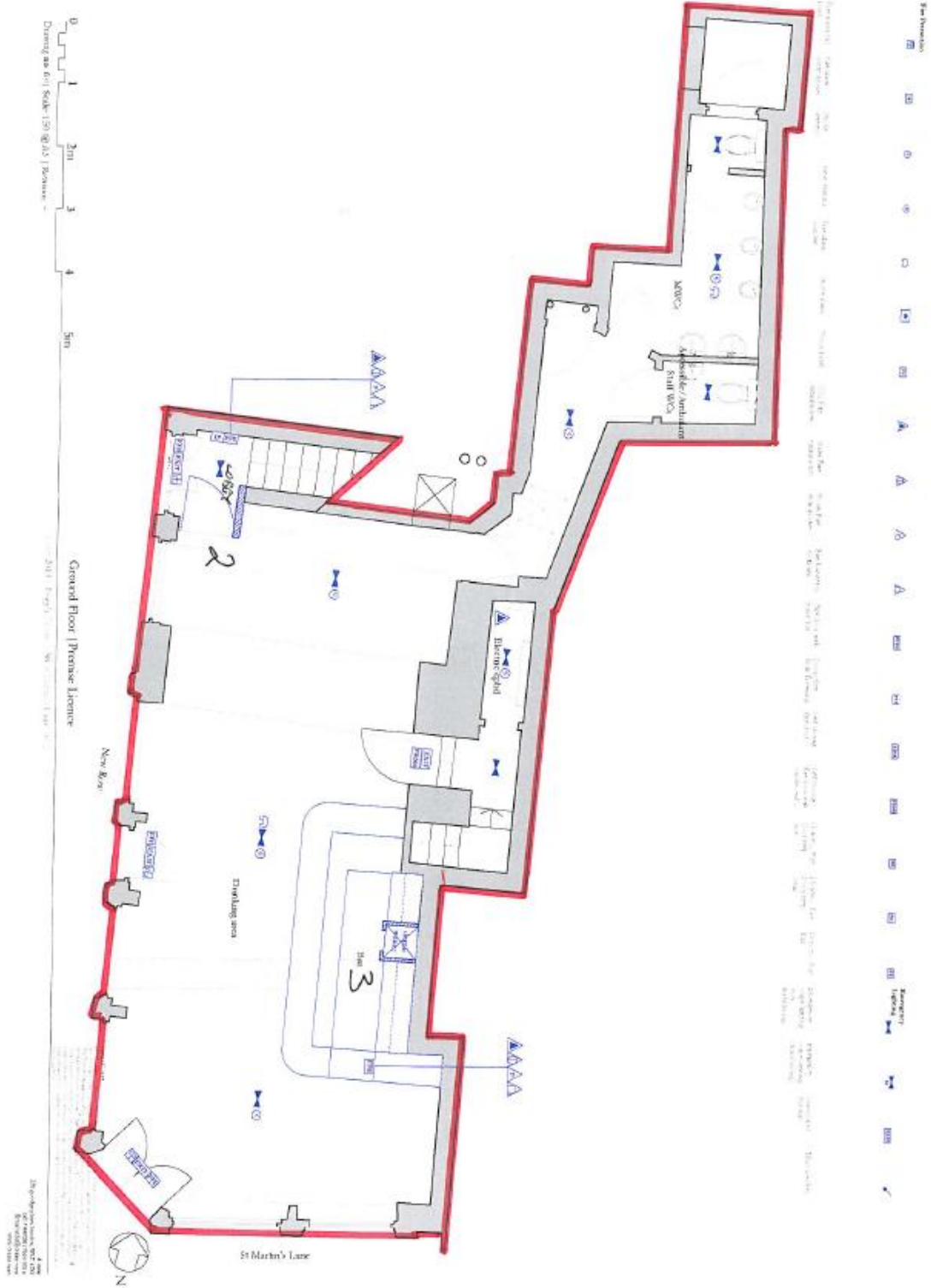

Part 1

1.1

- 1.1.1
- 1.1.2
- 1.1.3
- 1.1.4
- 1.1.5
- 1.1.6
- 1.1.7
- 1.1.8
- 1.1.9
- 1.1.10
- 1.1.11
- 1.1.12
- 1.1.13
- 1.1.14
- 1.1.15
- 1.1.16
- 1.1.17
- 1.1.18
- 1.1.19
- 1.1.20
- 1.1.21
- 1.1.22
- 1.1.23
- 1.1.24
- 1.1.25
- 1.1.26
- 1.1.27
- 1.1.28
- 1.1.29
- 1.1.30
- 1.1.31
- 1.1.32
- 1.1.33
- 1.1.34
- 1.1.35
- 1.1.36
- 1.1.37
- 1.1.38
- 1.1.39
- 1.1.40
- 1.1.41
- 1.1.42
- 1.1.43
- 1.1.44
- 1.1.45
- 1.1.46
- 1.1.47
- 1.1.48
- 1.1.49
- 1.1.50
- 1.1.51
- 1.1.52
- 1.1.53
- 1.1.54
- 1.1.55
- 1.1.56
- 1.1.57
- 1.1.58
- 1.1.59
- 1.1.60

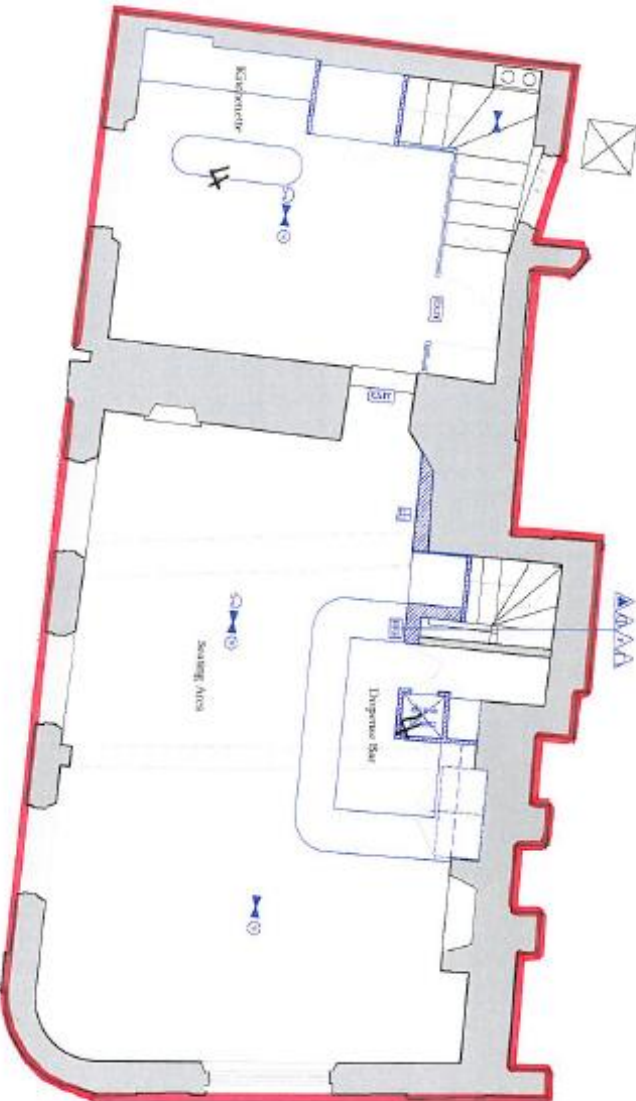

0 2m 3 4 5m

First Floor Pharmacy Licence

2017 (1402)

2017 (1402)





City of Westminster
64 Victoria Street, London,
SW1E 6QP

Schedule 12
Part B

Premises licence
summary

WARD: St James's
UPRN: 010033547527

Regulation 33, 34

Premises licence
number:

19/07667/LIPDPS

Part 1 – Premises details

Postal address of premises:

Mr Foggs Tavern
58 St Martin's Lane
London
WC2N 4EA

Telephone Number: 020 7581 3992

Where the licence is time limited, the dates:

Not applicable

Licensable activities authorised by the licence:

Exhibition of a Film
Indoor Sporting Event
Playing of Recorded Music
Late Night Refreshment
Private Entertainment consisting of dancing, music or other entertainment of a like kind for consideration and with a view to profit
Sale by Retail of Alcohol

The times the licence authorises the carrying out of licensable activities:

Exhibition of a Film

Monday to Thursday:	10:00 to 23:30
Friday to Saturday:	10:00 to 00:00
Sunday:	12:00 to 22:30
Sundays before Bank Holidays:	12:00 to 00:00

Indoor Sporting Event

Monday to Thursday:	10:00 to 23:30
Friday to Saturday:	10:00 to 00:00
Sunday:	12:00 to 22:30
Sundays before Bank Holidays:	12:00 to 00:00

Playing of Recorded Music

Unrestricted

Late Night Refreshment

Sunday to Friday:	23:00 to 00:30 (First Floor)
Monday to Thursday:	23:00 to 23:30
Friday to Saturday:	23:00 to 00:00
Saturday:	23:00 to 00:00
Sunday:	23:00 to 00:00 (First Floor)
Sundays before Bank Holidays:	23:00 to 00:00

Private Entertainment consisting of dancing, music or other entertainment of a like kind for consideration and with a view to profit Unrestricted

Sale by Retail of Alcohol

Monday to Saturday:	10:00 to 00:00 (First Floor)
Monday to Thursday:	10:00 to 23:30
Friday to Saturday:	10:00 to 00:00
Sunday:	12:00 to 22:30
Sunday:	12:00 to 23:30 (First Floor)
Sundays before Bank Holidays:	12:00 to 00:00

The opening hours of the premises:

Monday to Saturday:	10:00 to 00:30
Monday to Thursday:	10:00 to 23:30
Friday to Saturday:	10:00 to 00:00
Sunday:	12:00 to 22:50
Sunday:	12:00 to 00:00
Sundays before Bank Holidays:	12:00 to 00:00

Where the licence authorises supplies of alcohol, whether these are on and/or off supplies:

Alcohol is supplied for consumption both on and off the Premises.

Name and (registered) address of holder of premises licence:

St Martin's Lane Bar Ltd
1st Floor
66 -71 Wilton Road
London
SW1V 1DE

Registered number of holder, for example company number, charity number (where applicable)

9286688

Name of designated premises supervisor where the premises licence authorises for the supply of alcohol:

Name: Germain Paul Herve Sebode

State whether access to the premises by children is restricted or prohibited:

Restricted

Date: 05 February 2020

This licence has been authorised by Ms Emanuela Meloyan on behalf of the Director - Public Protection and Licensing.

Premises History

Application	Details of Application	Date Determined	Decision
05/04864/LIPCV	Conversion Licence	09.08.2005	Granted Under Delegated Authority
05/12974/LIPDPS	Application to Vary the Designated Premises Supervisor	13.12.2005	Granted Under Delegated Authority
06/10200/LIPT	Transfer application	16.11.2006	Granted Under Delegated Authority
06/08032/WCCMAP	Master Licence	16.11.2006	Granted Under Delegated Authority
09/09004/LIPVM	Minor Variation application	02.12.2009	Granted Under Delegated Authority
11/01431/LIPRW	Removal of works condition	10.03.2011	Granted Under Delegated Authority
11/09176/LIPT	Transfer application	26.10.2011	Granted Under Delegated Authority
11/10504/LIPT	Transfer application	16.11.2011	Granted Under Delegated Authority
11/11333/LIPDPS	Application to Vary the Designated Premises Supervisor	13.02.2012	Granted Under Delegated Authority
14/02341/LIPT	Transfer application	13.05.2014	Granted Under Delegated Authority
14/04183/LIPV	Variation application	10.07.2014	Granted Under Delegated Authority
15/00629/LIPT	Transfer application	31.03.2015	Granted Under Delegated Authority
15/01507/LIPVM	Minor Variation application	20.03.2015	Granted Under Delegated Authority
15/08663/LIPDPS	Application to Vary the Designated Premises Supervisor	23.10.2015	Granted Under Delegated Authority
16/02281/LIPDPS	Application to Vary the Designated Premises Supervisor	31.03.2016	Granted Under Delegated Authority
16/08551/LIPDPS	Application to Vary the Designated Premises Supervisor	29.09.2016	Granted Under Delegated Authority
17/03026/LIPDPS	Application to Vary the Designated Premises Supervisor	29.06.2017	Granted Under Delegated Authority
18/02495/LIPCH	Change of licensee details	06.03.2018	Granted Under Delegated Authority
18/05796/LIPDPS	Application to Vary the Designated Premises Supervisor	04.06.2018	Granted Under Delegated Authority
18/07471/LIPCHT	Change of trading name	24.06.2018	Granted Under Delegated Authority
19/01117/LIPDPS	Application to Vary the Designated Premises Supervisor	13.05.2019	Granted Under Delegated Authority
19/07667/LIPDPS	Application to Vary	05.02.2020	Granted Under

	the Designated Premises Supervisor		Delegated Authority
--	------------------------------------	--	---------------------

Application	Details of Application	Date Determined	Decision
18/02332/LITENP	Temporary Event Notice	21.03.2018	Event allowed to proceed
18/03766/LITENP	Temporary Event Notice	16.04.2018	Event allowed to proceed
18/03768/LITENP	Temporary Event Notice	16.04.2018	Event allowed to proceed
18/08620/LITENP	Temporary Event Notice	31.07.2018	Event allowed to proceed
18/13813/LITENP	Temporary Event Notice	19.11.2018	Event allowed to proceed
18/13814/LITENP	Temporary Event Notice	19.11.2018	Event allowed to proceed
18/13815/LITENP	Temporary Event Notice	18.12.2018	Event allowed to proceed
18/13817/LITENP	Temporary Event Notice	02.01.2019	Event allowed to proceed
18/14147/LITENP	Temporary Event Notice	16.11.2018	Event refused
18/14751/LITENP	Temporary Event Notice	18.12.2018	Event allowed to proceed
19/03075/LITENP	Temporary Event Notice	10.06.2019	Event allowed to proceed
19/03086/LITENP	Temporary Event Notice	20.03.2019	Event allowed to proceed
19/03222/LITENP	Temporary Event Notice	10.06.2019	Event allowed to proceed
19/08390/LITENP	Temporary Event Notice	16.07.2019	Event allowed to proceed
19/15587/LITENP	Temporary Event Notice	03.12.2019	Event allowed to proceed
19/15588/LITENP	Temporary Event Notice	03.12.2019	Event allowed to proceed
19/15591/LITENP	Temporary Event Notice	02.12.2019	Event allowed to proceed
20/02749/LITENP	Temporary Event Notice	19.03.2020	Event allowed to proceed

CONDITIONS CONSISTENT WITH THE OPERATING SCHEDULE AND CONDITIONS PROPOSED BY A PARTY TO THE HEARING

When determining an application for a new premises licence under the provisions of the Licensing Act 2003, the licensing authority must, unless it decides to reject the application, grant the licence subject to the conditions which are indicated as mandatory in this schedule.

At a hearing the licensing authority may, in addition, and having regard to any representations received, grant the licence subject to such conditions which are consistent with the operating schedule submitted by the applicant as part of their application, or alter or omit these conditions, or add any new condition to such extent as the licensing authority considers necessary for the promotion of the licensing objectives.

This schedule lists those conditions which are consistent with the operating schedule, or proposed as necessary for the promotion of the licensing objectives by a responsible authority or an interested party as indicated. These conditions have not been submitted by the licensing service but reflect the positions of the applicant, responsible authority or interested party and have not necessarily been agreed

Mandatory Conditions

1. No supply of alcohol may be made at a time when there is no designated premises supervisor in respect of this licence.
2. No supply of alcohol may be made at a time when the designated premises supervisor does not hold a personal licence or the personal licence is suspended.
3. Every supply of alcohol under this licence must be made or authorised by a person who holds a personal licence.
4.
 - (1) The responsible person must ensure that staff on relevant premises do not carry out, arrange or participate in any irresponsible promotions in relation to the premises.
 - (2) In this paragraph, an irresponsible promotion means any one or more of the following activities, or substantially similar activities, carried on for the purpose of encouraging the sale or supply of alcohol for consumption on the premises—
 - (a) games or other activities which require or encourage, or are designed to require or encourage, individuals to;
 - (i) drink a quantity of alcohol within a time limit (other than to drink alcohol sold or supplied on the premises before the cessation of the period in which the responsible person is authorised to sell or supply alcohol), or
 - (ii) drink as much alcohol as possible (whether within a time limit or otherwise);
 - (b) provision of unlimited or unspecified quantities of alcohol free or for a fixed or discounted fee to the public or to a group defined by a particular characteristic in a manner which carries a significant risk of undermining a licensing objective;
 - (c) provision of free or discounted alcohol or any other thing as a prize to encourage or reward the purchase and consumption of alcohol over a period of 24 hours or

less in a manner which carries a significant risk of undermining a licensing objective;

- (d) selling or supplying alcohol in association with promotional posters or flyers on, or in the vicinity of, the premises which can reasonably be considered to condone, encourage or glamorise anti-social behaviour or to refer to the effects of drunkenness in any favourable manner;
 - (e) dispensing alcohol directly by one person into the mouth of another (other than where that other person is unable to drink without assistance by reason of a disability).
5. The responsible person must ensure that free potable water is provided on request to customers where it is reasonably available.
6. (1) The premises licence holder or club premises certificate holder must ensure that an age verification policy is adopted in respect of the premises in relation to the sale or supply of alcohol.
- (2) The designated premises supervisor in relation to the premises licence must ensure that the supply of alcohol at the premises is carried on in accordance with the age verification policy.
- (3) The policy must require individuals who appear to the responsible person to be under 18 years of age (or such older age as may be specified in the policy) to produce on request, before being served alcohol, identification bearing their photograph, date of birth and either—
- (a) a holographic mark, or
 - (b) an ultraviolet feature.
7. The responsible person must ensure that—
- (a) where any of the following alcoholic drinks is sold or supplied for consumption on the premises (other than alcoholic drinks sold or supplied having been made up in advance ready for sale or supply in a securely closed container) it is available to customers in the following measures—
 - (i) beer or cider: ½ pint;
 - (ii) gin, rum, vodka or whisky: 25 ml or 35 ml; and
 - (iii) still wine in a glass: 125 ml;
 - (b) these measures are displayed in a menu, price list or other printed material which is available to customers on the premises; and
 - (c) where a customer does not in relation to a sale of alcohol specify the quantity of alcohol to be sold, the customer is made aware that these measures are available.

A responsible person in relation to a licensed premises means the holder of the premise licence in respect of the premises, the designated premises supervisor (if any) or any individual aged 18 or over who is authorised by either the licence holder or designated premises supervisor. For premises with a club premises certificate, any member or officer of the club present on the premises in a capacity that which enables him to prevent the supply of alcohol.

8(i) A relevant person shall ensure that no alcohol is sold or supplied for consumption on or off the premises for a price which is less than the permitted price.

8(ii) For the purposes of the condition set out in paragraph 8(i) above -

(a) "duty" is to be construed in accordance with the Alcoholic Liquor Duties Act 1979;

(b) "permitted price" is the price found by applying the formula -

$$P = D + (D \times V)$$

Where -

(i) P is the permitted price,

(ii) D is the amount of duty chargeable in relation to the alcohol as if the duty were charged on the date of the sale or supply of the alcohol, and

(iii) V is the rate of value added tax chargeable in relation to the alcohol as if the value added tax were charged on the date of the sale or supply of the alcohol;

(c) "relevant person" means, in relation to premises in respect of which there is in force a premises licence -

(i) the holder of the premises licence,

(ii) the designated premises supervisor (if any) in respect of such a licence, or

(iii) the personal licence holder who makes or authorises a supply of alcohol under such a licence;

(d) "relevant person" means, in relation to premises in respect of which there is in force a club premises certificate, any member or officer of the club present on the premises in a capacity which enables the member or officer to prevent the supply in question; and

(e) "value added tax" means value added tax charged in accordance with the Value Added Tax Act 1994.

8(iii). Where the permitted price given by Paragraph 8(ii)(b) above would (apart from this paragraph) not be a whole number of pennies, the price given by that sub-paragraph shall be taken to be the price actually given by that sub-paragraph rounded up to the nearest penny.

8(iv). (1) Sub-paragraph 8(iv)(2) below applies where the permitted price given by Paragraph 8(ii)(b) above on a day ("the first day") would be different from the permitted price on the next day ("the second day") as a result of a change to the rate of duty or value added tax.

(2) The permitted price which would apply on the first day applies to sales or supplies of alcohol which take place before the expiry of the period of 14 days beginning on the second day.

9. Admission of children to the premises must be restricted in accordance with the film classification recommended by the British Board of Film Classification or recommended by this licensing authority as appropriate.

10. All persons guarding premises against unauthorised access or occupation or against outbreaks of disorder or against damage (door supervisors) must be licensed by the Security Industry Authority.

Conditions consistent with the operating schedule

11. The maximum number of persons permitted on the first floor of the premises at any one time shall not exceed 50 persons (excluding staff).
12. No noise shall emanate from the premises nor vibration be transmitted through the structure of the premises which gives rise to a nuisance.
13. Loudspeakers shall not be located in the entrance lobby or outside the premises building.
14. All waste shall be properly presented and placed out for collection no earlier than 30 minutes before the scheduled collection times.
15. During the hours of operation of the premises, the licence holder shall ensure sufficient measures are in place to remove and prevent litter or waste arising or accumulating from customers in the area immediately outside the premises, and that this area shall be swept and or washed, and litter and sweepings collected and stored in accordance with the approved refuse storage arrangements by close of business.
16. Unless the premises are operating under the benefit of a Sexual Entertainment Venue licence there shall be no striptease, no nudity and all persons to be decently attired at all times.
17. Substantial food and non-intoxicating beverages, including drinking water, shall be available in all parts of the premises where alcohol is sold or supplied for consumption on the premises.
18. Notices shall be prominently displayed at any area used for smoking requesting patrons to respect the needs of local residents and use the area quietly
19. The licence holder shall enter into an agreement with a hackney carriage and/or private carriage firm to provide transport for customers, with contact numbers made readily available to customers who will be encouraged to use such services.
20. The provision of films shall be incidental to other licensable activities and there shall be no cinema style showing of films.
21. All fabrics, curtains, drapes and similar features including materials used in finishing and furnishing should be either non-combustible or be of durably or inherently flame-retarded fabric
22. The hours for licensable activities and opening times may be extended from the end of permitted hours on New Year's Eve to the beginning of the permitted hours on New Year's Day.
23. The licence holder shall ensure that any queue to enter the premises which forms outside the premises is orderly and supervised so as to ensure that there is no public nuisance or obstruction to the public highway. A written queuing policy shall be in place and a kept for inspection at the premises. This policy will control people entering the premises so as to cause minimal impact on the area.
24. On the first floor, the service of alcohol shall only be by waiter/waitress service.

25. A dispersal policy shall be implemented which directs customers away from nearby residential premises as quickly and swiftly as possible. The Policy shall include the requirement that when the premises are open after Midnight an additional member of staff shall be available on the ground floor to ensure that this happens. The Licence Holder will consult with local residents and the Licensing Authority on this Policy and is required to meet their reasonable requirements.
26. A Smoking policy shall be implemented which will ensure they cause minimal impact on the local area. Such policy shall be available for inspection.
27. All windows shall be kept closed after 23.00 hours, or at any time when regulated entertainment takes place.
28. Notices shall be prominently displayed at all exits requesting patrons to respect the needs of local residents and businesses and leave the area quietly.
29. The means of escape provided for the premises shall be maintained unobstructed, free of trip hazards, be immediately available and clearly identified in accordance with the plans provided.
30. All emergency exit doors shall be available at all material times without the use of a key, code, card or similar means
31. No deliveries to the premises shall take place between 8pm and 08:00am hours on the following day.
32. A noise limiter must be fitted to the musical amplification system set at a level determined by and to the satisfaction of an authorised officer of the Environmental Health Service, Premises Management so as to ensure that no noise nuisance is caused to local residents or businesses. The operational panel of the noise limiter shall then be secured by key or password to the satisfaction of officers from the Environmental Health Service and access shall only be by persons authorised by the Premises Licence holder. The limiter shall not be altered without prior agreement with the Environmental Health Service. No alteration or modification to any existing sound system(s) should be effected without prior knowledge of an authorised Officer of the Environmental Health Service. No additional sound generating equipment shall be used on the premises without being routed through the sound limiter device.

Conditions proposed by the Licensing Authority

33. No licensable activities shall take place at the premises until premises licence 19/07667/LIPDPS (or such other number subsequently issued for the premises) has been surrendered [and is incapable of resurrection].

Conditions proposed by the Environmental Health Service

34. There shall be no sales of alcohol for consumption off the premises after 23.00 hours.
35. All sales of alcohol for consumption off the premises shall be in sealed containers only and shall not be consumed on the premises.
36. There shall be no sales of hot food or hot drink for consumption off the premises after 23.00 hours.
37. There shall be no admittance or re-admittance to the premises after 23:30 hours Monday to Thursday; midnight on Friday & Saturday and 22:30 hours on Sunday.

38. A direct telephone number for the manager at the premises shall be publicly available at all times the premises is open. This telephone number is to be made available to residents and businesses in the vicinity.
39. The premises licence holder shall ensure that any patrons drinking and/or smoking outside the premises do so in an orderly manner and are supervised by staff so as to ensure that there is no public nuisance or obstruction of the public highway.
40. After 23:00 hours, patrons permitted to temporarily leave and then re-enter the premises, e.g. to smoke, shall not be permitted to take drinks or glass containers with them.
41. After 23:30 hours on Monday to Thursday; 00:00 hours (midnight) on Friday & Saturday and 22:30 hours on Sunday, the supply of alcohol on the 1st floor shall only be to a person seated taking a table meal there and for consumption by such a person as ancillary to their meal.

Conditions proposed by the Metropolitan Police Service and agreed with the applicant so as to form part of the operating schedule.

42. The premises shall install and maintain a comprehensive CCTV system as per the minimum requirements of the Westminster Police Licensing Team. All entry and exit points will be covered enabling frontal identification of every person entering in any light condition. The CCTV system shall continually record whilst the premises is open for licensable activities and during all times when customers remain on the premises. All recordings shall be stored for a minimum period of 31 days with date and time stamping. Viewing of recordings shall be made available immediately upon the request of Police or authorised officer throughout the entire 31 day period.
43. A staff member from the premises who is conversant with the operation of the CCTV system shall be on the premises at all times when the premises is open. This staff member must be able to provide a Police or authorised council officer copies of recent CCTV images or data with the absolute minimum of delay when requested.
44. A Challenge 25 proof of age scheme shall be operated at the premises where the only acceptable forms of identification are recognised photographic identification cards, such as a driving licence, passport or proof of age card with the PASS Hologram.
45. An incident log shall be kept at the premises, and made available on request to an authorised officer of the City Council or the Police. It must be completed within 24 hours of the incident and will record the following:
 - (a) all crimes reported to the venue
 - (b) all ejections of patrons
 - (c) any complaints received concerning crime and disorder
 - (d) any incidents of disorder
 - (e) all seizures of drugs or offensive weapons
 - (f) any faults in the CCTV system, searching equipment or scanning equipment
 - (g) any refusal of the sale of alcohol
 - (h) any visit by a relevant authority or emergency service.
46. There shall be a minimum of (2) SIA licensed door supervisors after 10pm until 30 mins past close on Thursday, Friday and Saturday. At all other times the management must complete a written risk assessment to be kept at the venue and made available on request of Police or authorised officials from Westminster City Council.

47. All staff engaged outside the entrance to the premises, or supervising or controlling queues, shall wear high visibility yellow jackets or vests or distinctive uniform that is easily identifiable (eg butlers uniform/top hat/tails). SIA must wear the approved SIA registered identification.

Conditions proposed by [REDACTED]

48. After 23:30 alcohol may only be sold for consumption by seated customers.
49. The licence only has effect whilst the premises are trading as "'olde-worlde" style Victorian tavern with welcoming publicans and friendly waiters and waitresses unspoilt by modernity.
50. Last entry to the 1st floor should be 00:00
51. There should be no external queue for entry after 17:00

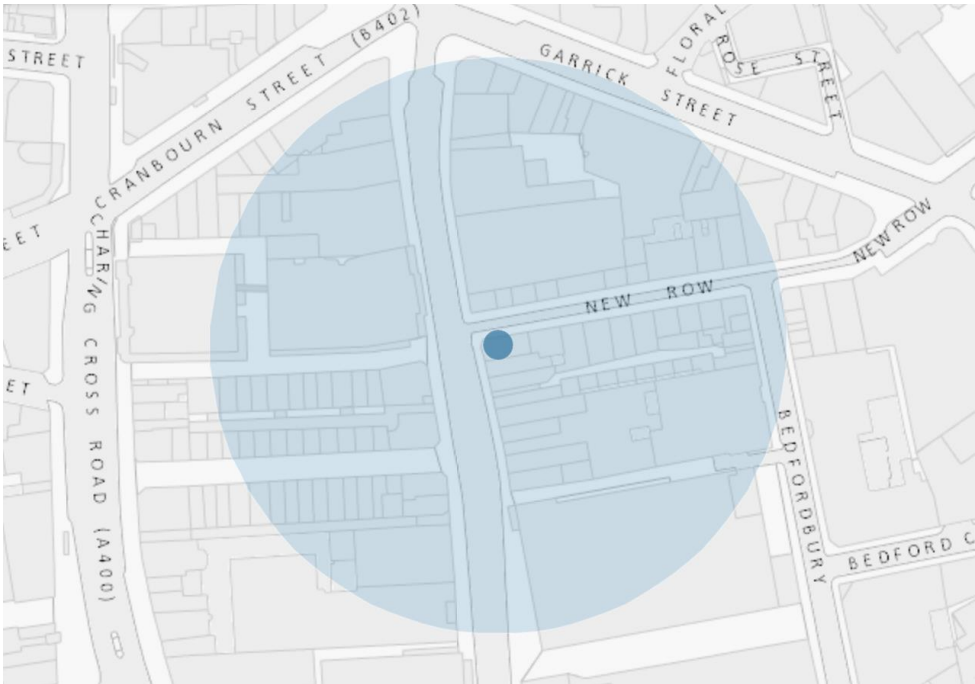

Resident Count: 140

Licensed premises within 75 Metres of 58 St Martin's Lane, London, WC2N 4EA

Licence Number	Trading Name	Address	Premises Type	Time Period
19/07667/LIPDPS	Mr Fogg's Tavern	58 St Martin's Lane London WC2N 4EA	Public house or pub restaurant	Monday to Thursday; 10:00 - 23:30 Monday to Saturday; 10:00 - 00:30 Friday to Saturday; 10:00 - 00:00 Sunday; 12:00 - 00:00 Sunday; 12:00 - 22:50 Sundays before Bank Holidays; 12:00 - 00:00
19/01117/LIPDPS	Mr Fogg's Tavern	58 St Martin's Lane London WC2N 4EA	Public house or pub restaurant	Monday to Thursday; 10:00 - 23:30 Monday to Saturday; 10:00 - 00:30 Friday to Saturday; 10:00 - 00:00 Sunday; 12:00 - 22:50 Sunday; 12:00 - 00:00 Sundays before Bank Holidays; 12:00 - 00:00
16/03143/LIPDPS	Pepe Restaurant	57 St Martin's Lane London WC2N 4EA	Restaurant	Monday to Thursday; 11:00 - 00:00 Friday to Saturday; 11:00 - 01:00 Sunday; 11:00 - 22:30 Sundays before Bank Holidays; 11:00 - 00:00
18/11225/LIPCH	Pepe Restaurant	57 St Martin's Lane London WC2N 4EA	Restaurant	Monday to Thursday; 11:00 - 00:00 Friday to Saturday;

				11:00 - 01:00 Sunday; 11:00 - 22:30 Sundays before Bank Holidays; 11:00 - 00:00
18/03513/LIPN	Not Recorded	Basement And Ground Floor Part 59 St Martin's Lane London WC2N 4JS	Shop	Monday to Sunday; 07:30 - 20:00
16/05363/LIPCH	The Real Greek	54 St Martin's Lane London WC2N 4EA	Public house or pub restaurant	Monday to Thursday; 10:00 - 23:30 Friday to Saturday; 10:00 - 00:00 Sunday; 12:00 - 23:00
17/09446/LIPT	Cafe Nuvo	4 New Row London WC2N 4LH	Restaurant	Monday to Sunday; 08:00 - 23:00
20/01056/LIPDPS	The Salisbury Public House	The Salisbury Public House 90 St Martin's Lane London WC2N 4AP	Public house or pub restaurant	Monday to Wednesday; 07:00 - 00:00 Monday to Thursday; 07:00 - 23:30 Thursday; 07:00 - 00:30 Friday to Saturday; 07:00 - 00:00 Friday to Saturday; 07:00 - 01:00 Sunday; 07:00 - 23:30 Sunday; 07:00 - 22:30
19/16019/LIPDPS	Chipotle Mexican Grill	92-93 St Martin's Lane London WC2N 4AP	Restaurant	Monday to Saturday; 10:00 - 23:30 Sunday; 12:00 - 23:00
19/11593/LIPDPS	Cote	Ground Floor 51 St Martin's Lane London WC2N 4EA	Restaurant	Monday to Saturday; 10:00 - 00:30 Sunday; 12:00 - 00:00
06/08049/WCCMAP	Grand Indian 1 Restaurant	6 New Row London WC2N 4LH	Restaurant	Monday to Saturday; 10:00 - 00:30 Sunday; 12:00 - 00:00

17/02033/LIPVM	Noel Coward Theatre	Noel Coward Theatre 85-89 St Martin's Lane London WC2N 4AU	Theatre	Monday to Sunday; 09:00 - 01:00
19/09509/LIPDPS	Not Recorded	7 New Row London WC2N 4LH	Restaurant	Monday to Saturday; 08:00 - 23:00 Sunday; 08:00 - 22:30
18/13918/LIPDPS	The Alchemist	Garrick House 63 - 66 St Martin's Lane London WC2N 4JS	Restaurant	Monday to Saturday; 09:00 - 00:30 Sunday; 09:00 - 00:00 Sundays before Bank Holidays; 09:00 - 00:30
19/02152/LIPDPS	Browns Restaurant	82-84 St Martin's Lane London WC2N 4AG	Restaurant	Monday to Sunday; 08:00 - 00:00 Thursday to Saturday; 08:00 - 01:30 Sunday to Wednesday; 08:00 - 00:30
06/08897/WCCMAP	Giovanni's Restaurant	10 Goodwin's Court London WC2N 4LL	Restaurant	Monday to Saturday; 18:00 - 00:30 Monday to Saturday; 10:00 - 15:00 Sunday; 18:00 - 00:00 Sunday; 12:00 - 15:00
18/13283/LIPCH	Giovanni's Restaurant	10 Goodwin's Court London WC2N 4LL	Restaurant	Monday to Saturday; 10:00 - 15:00 Monday to Saturday; 18:00 - 00:30 Sunday; 12:00 - 15:00 Sunday; 18:00 - 00:00
14/06349/LICV	Garrick Club	15 Garrick Street London WC2E 9AY	Club or institution	Monday to Sunday; 07:00 - 01:30
19/14626/LIPVM	McDonald's	68 - 69 St Martin's Lane London	Restaurant	Friday to Saturday; 05:00 - 01:00

		WC2N 4JS		Sunday to Thursday; 05:00 - 00:00
19/00506/LIPDPS	The Flying Pie, Ground Floor	10 New Row London WC2N 4LH	Not Recorded	Monday to Saturday; 10:00 - 23:00 Sunday; 12:00 - 22:30
20/02257/LIPCH	St Martins Lane Hotel	Ground Floor 42 - 49 St Martin's Lane London WC2N 4ER	Hotel, 4+ star or major chain	Monday; 00:00 - 00:00 Tuesday; 00:00 - 00:00 Wednesday; 00:00 - 00:00 Thursday; 00:00 - 00:00 Friday; 00:00 - 00:00 Saturday; 00:00 - 00:00 Sunday; 00:00 - 00:00
18/00776/LIPDPS	J Sheekey	28-32 St Martin's Court London WC2N 4AL	Restaurant	Monday to Saturday; 10:00 - 01:30 Sunday; 12:00 - 00:00
20/01977/LIPDPS	Pizza Express	Basement And Ground Floor 80 - 81 St Martin's Lane London WC2N 4AA	Pub or pub restaurant with lodge	Monday to Saturday; 10:00 - 00:30 Sunday; 12:00 - 00:00
20/02380/LIPVM	Simurgh	17 Garrick Street London WC2E 9BL	Restaurant	Monday; 10:00 - 00:30 Tuesday; 10:00 - 00:30 Wednesday; 10:00 - 00:30 Thursday; 10:00 - 00:30 Friday; 10:00 - 00:30 Saturday; 10:00 - 00:30 Sunday; 12:00 - 00:00
20/03303/LIPT	Benitos Hat	Ground 19 New Row London WC2N 4LA	Restaurant	Monday to Saturday; 10:00 - 00:30 Sunday; 12:00 - 00:00
20/00766/LIPCH	Pizza Pilgrims	23 Garrick Street London WC2E 9AX	Restaurant	Monday to Thursday; 10:00 - 23:30 Friday to Saturday;

				10:00 - 00:00 Sunday; 12:00 - 22:30
19/01127/LIPVM	Steak & Co	Ground Floor 79 St Martin's Lane London WC2N 4AA	Restaurant	Monday to Saturday; 10:00 - 23:30 Sunday; 12:00 - 23:00
17/13829/LIPDPS	Bella Italia	70 St Martin's Lane London WC2N 4JS	Restaurant	Monday to Saturday; 10:00 - 00:30 Sunday; 12:00 - 00:00